

The Corporation of the Township of Southgate  
By-law Number 2021-112

being a by-law to amend Zoning By-law No. 19-2002, entitled the  
"Township of Southgate Zoning By-law"

**Whereas** the Council of the Corporation of the Township of Southgate deems it necessary to pass a by-law to amend Zoning By-law No. 19-2002; and

**Whereas** pursuant to the provisions of Section 34 of the Planning Act, R.S.O. 1990, as amended, by-laws may be amended by Councils of municipalities.

**Now therefore be it resolved that** the Council of the Corporation of the Township of Southgate enacts as follows:

1. **That** Schedule "8" to Zoning By-law No. 19-2002 is hereby amended by changing the zone symbols on a portion of the lands described as CON 3 LOT 191 and 192, geographic Township of Proton, in the Township of Southgate and shown on Schedule "A", affixed hereto, from:
  - **Restricted Agricultural (A2) to Restricted Agricultural Exception (A2-489)**
2. **That** Section 33 to By-law No. 19-2002 is hereby amended by adding section 33.489 with the following:

<b>"33-489 Con 3, lot 191 and 192 (Proton)</b>	<b>A1-489</b>	<p>Notwithstanding the provisions of Sections 6.0 and 7.0 or any other provisions to the contrary, the land zoned A2-489 shall be subject to the following regulations in relation to an additional permitted use being a small scale industrial use.</p> <p>a)The small scale dry industrial use may include but is not limited to, a metal workshop for fabricating, welding, manufacture of small equipment and parts and repair shop, woodworking shop or other similar type uses:</p> <p>b) The use shall remain secondary to the principle use of the property , being an agricultural use.</p> <p>c) The maximum combined size of the Industrial workshop, power room, office and lunch room shall not exceed 750 m<sup>2</sup></p> <p>d) The maximum size of all outdoor storage shall be 500m<sup>2</sup>. If the size limits in clause b above have not been reached, the outdoor storage area may be expanded provided the combined structure size in clause b and the outdoor storage area do not exceed 1250m<sup>2</sup>.</p> <p>e) All outside storage shall be screened from view by way of fencing or landscaped buffer.</p> <p>f) The shop shall be setback a minimum of 104m from the northeast lot line along Southgate Sideroad 73.</p>
--	---------------	--

3. **That** Schedule "A" and all other notations thereon are hereby declared to form part of this by-law; and
4. **That** this by-law shall come into force and take effect upon being passed by Council subject to any approval necessary pursuant to the Planning Act R.S.O. 1990, as amended.

**Read** a first, second, and third time and finally passed this 4<sup>th</sup> day of August 2021.

---

John Woodbury – Mayor

---

Lindsey Green – Clerk

### **Explanatory Note**

This by-law applies only to those lands described as CON 3 LOTS 191 and 192 geographic Township of Proton, in the Township of Southgate. The purpose of the zoning bylaw amendment application is to allow for a small scale Industrial shop use to be added to a portion of the property. The by-law will add an Industrial shop, office and power room use to the list of permitted uses. The Industrial workshop, office and power room are proposed to be up to 750m<sup>2</sup>. The outside storage area is proposed to be approximately 500m<sup>2</sup> with provisions for expansion. All other provisions of the by-law shall apply.

**The Effect** of the zoning by-law amendment is to change the zoning symbol on a portion of the property from Restricted Agricultural (A2) to Restricted Agricultural Exception (A2-489) to allow for a small scale Industrial use to be permitted on the property.

The Township of Southgate Official Plan designates the subject lands Rural and Hazard lands.

Schedule "A"

By-Law No. 2021-112

Amending By-Law No. 19-2002

Township of Southgate

(Geographic Township of Proton)

Date Passed: August 4, 2021

Signed:

John Woodbury, Mayor

Lindsey Green, Clerk

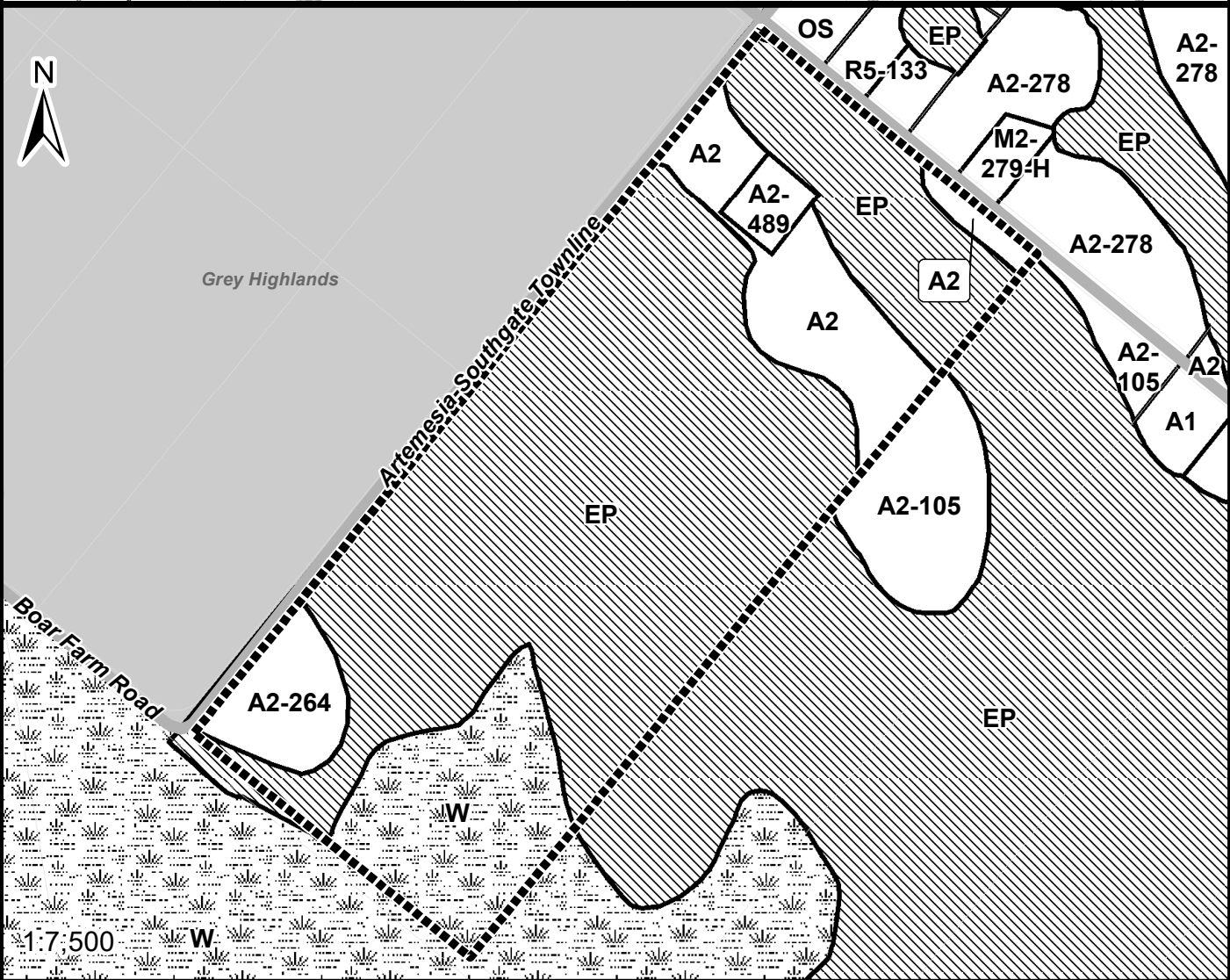
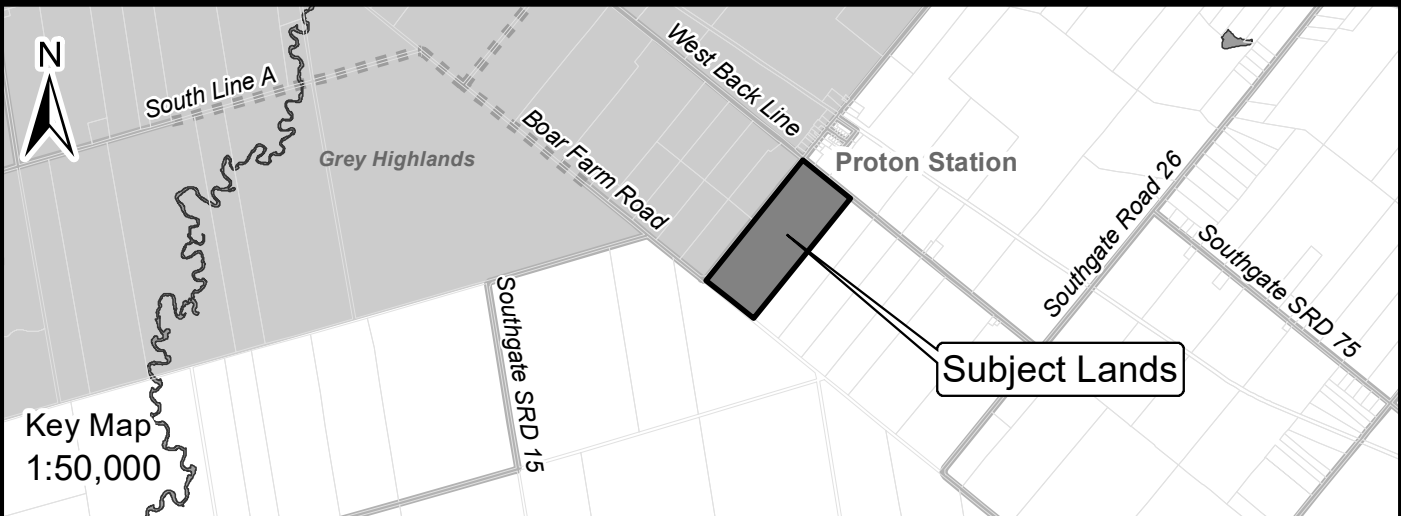

Legend		
	Lands subject to amendment	
	Agricultural	Residential Type 6
	Restricted Agricultural	Environmental Protection
		Open Space
		Wetland Protection