



## The Corporation of The Township of Southgate

### Consent Application Form

Fees Effective January 1, 2023

By-law 2022-180

#### Instructions:

- Please check all applicable boxes and answer all applicable questions
- Several of the questions are part of the minimum mandatory requirements as prescribed in Schedule 1 to Ontario Regulation 41/95, Planning Act, and must be completed
- Failure to provide adequate, correct information may result in your application being refused
- All measurements MUST be in metric units. (Imperial Units will not be accepted)
- Additional information may be attached if necessary
- Incomplete applications will be returned
- The Township reserves the right to ask for more information or clarification pertaining to this application at a later time
- Applications are not accepted without the required fees

#### For office use only

File No: B2-23  
Pre-Consult Date: Feb 9/23  
Date received: Feb 10/23  
Date accepted: March 7/23  
Accepted by: CS  
Roll # 42 07 060 006 04800  
Conservation Authority Fee  
Required: \_\_\_\_\_  
Other information: \_\_\_\_\_  
\_\_\_\_\_  
\_\_\_\_\_  
\_\_\_\_\_

It is a requirement that any potential applicant pre-consult with the Planning Department prior to submitting any planning application, for the initial pre consultation meeting, please provide a drawing or sketch of your proposal accompanied by a written description.

**The Approval Authority is the Township of Southgate Committee of Adjustment**

#### Required Fees:

Pre-Consultation Review Fee	\$ 500.00 due prior to the application being submitted
Application Fees	\$ 1600.00 due with submitted application
	\$ 300.00 due on completion (if approved)
Public Notice Sign Fee	\$ 145.00
Parkland Dedication Fee	\$ 3,500.00 (all new residential lots)
Deed Stamping	\$ 380.00 due before finalization of approved consent
Conservation Authority Fee	SVCA \$ 260.00 (per each net lot created) GRCA – Call directly for details

#### Note on fees:

The application fees were adopted and approved under the Township of Southgate's Fee's and Charges By-law and will only be accepted once the application is deemed complete by the Township of Southgate Planning Department.

All required application fees shall be paid in cash or by cheque made payable to the Township of Southgate at the time of submission of the application.

Please review the required Conservation Authority fees prior to submitting your application. Saugeen Valley Conservation Authority requires their fee to be submitted to the Township of Southgate along with this application.

In the event that all fees are not paid in full at the time of submission, the application shall be deemed incomplete.

**Part One**

**Owner/Agent/Application Information**

\*To be completed by the applicant

1. Name of registered owner: Clean R. Martin  
 Mailing address: \_\_\_\_\_  
 Phone# : (H) \_\_\_\_\_ (B) \_\_\_\_\_  
 Email Address: \_\_\_\_\_

2. Name of applicant (if different than above): Woodland Springs School  
 Mailing address: \_\_\_\_\_  
 Phone#: \_\_\_\_\_ Email: \_\_\_\_\_

Applicant's Relationship to Subject Lands:

- Registered Property Owner
- Holder of Option to Purchase Subject Lands
- Signing Officer of Corporation
- Other (Specify) \_\_\_\_\_

3. Name of agent: Maynard Wideman  
 Mailing address: \_\_\_\_\_  
 Phone#: \_\_\_\_\_ Email: \_\_\_\_\_

4. Send all correspondence to: (Choose only ONE)  Applicant  Agent
5. Preferred Method of communication:  Phone  email  Postal Mail

**Part Two**

**The Subject Lands**

6. Subject Land: (Legal Description)

NOTE: On this form "SUBJECT LAND" means the parcel to be severed & the parcel to be retained.

Former Municipality Egermont Township  
 Road Name Southgate Subd 49 Civic Address (911) No. 491233  
 Lot No. 11 Plan/Concession 6  
 Part \_\_\_\_\_ Reference Plan No. \_\_\_\_\_

7. Description of Subject Land:

a) Existing use of the subject land:

- Agricultural  Rural  Commercial/Industrial  Residential
- Other(explain) \_\_\_\_\_

b) Existing buildings house & dairy barns  
 \_\_\_\_\_

c) Is the "subject land" presently subject to any of the following: NA  
 Easement  Restrictive Covenants  Right of Way

Describe: \_\_\_\_\_

**NOTE:** all existing easements and right of ways must be shown on the sketch.

### Part Three The Proposal

## 8. Proposal

Dimensions of land intended to be SEVERED	Dimensions of land intended to be RETAINED
Frontage <u>1456</u> metres	Frontage <u>300</u> metres
Depth <u>73</u> metres	Depth <u>1405</u> metres
Area <u>3278.47 m<sup>2</sup></u> hectares	Area <u>52.65</u> hectares

\*These dimensions must be accurate

## 9. Reason for severance

(a) Reason for severance additional school yardi) New Lot ii)  Lot Addition  (Question # 12 to be completed)iii) Lease/Charge iv) Easement/Right of Way 

<input type="checkbox"/> Bell Canada	<input type="checkbox"/> Hydro
<input type="checkbox"/> Water Access	<input type="checkbox"/> Gas
<input type="checkbox"/> Other (Specify) _____	

v) Correction of Title vi) Other  Specify \_\_\_\_\_(b) Name of person(s), if known, to whom land or interest in land is to be transferred,  
leased or charged: Existing: Woodland Springs SchoolAddress: 044037 Southgate Rd 04 RR#1/1Mx. Forest ON  
NOG 2LO

## 10. Proposed use of land to be severed

Existing buildings no buildingsProposed buildings none

<input type="checkbox"/> Non-farm residential	<input type="checkbox"/> Surplus farm dwelling
<input type="checkbox"/> Agricultural	<input type="checkbox"/> Agricultural related
<input type="checkbox"/> Hobby Farm	<input type="checkbox"/> Commercial/Industrial
<input checked="" type="checkbox"/> Other (Specify) <u>school yard</u>	

## 11. Proposed use of land to be retained

Existing buildings house & dairy barnsProposed buildings none

<input type="checkbox"/> Non-farm residential	<input type="checkbox"/> Surplus farm dwelling
<input checked="" type="checkbox"/> Agricultural	<input type="checkbox"/> Agricultural related
<input type="checkbox"/> Hobby Farm	<input type="checkbox"/> Commercial/Industrial
<input type="checkbox"/> Other (Specify) _____	

12. Original lot being added to (lot addition only): School yard  
 Existing buildings/structures: no existing buildings on addition  
 Use: \_\_\_\_\_  
 Access: NA  
 Servicing: \_\_\_\_\_

13. Road Access:

	Severed Parcel	Retained Parcel
Provincial Highway(Provide Road Number)	<input type="checkbox"/>	<input type="checkbox"/>
County Road (Provide Road Number)	<input type="checkbox"/>	<input type="checkbox"/>
Southgate Road (Provide Road Number)	<u>04</u> <input checked="" type="checkbox"/>	<u>49</u> <input checked="" type="checkbox"/>
Non-maintained/seasonally maintained Municipal road allowance	<input type="checkbox"/>	<input type="checkbox"/>
If access is from a non-maintained or seasonally maintained road allowance has an agreement been reached with the municipality regarding upgrading of the road? <input type="checkbox"/> YES <input type="checkbox"/> NO <u>NA</u>		
Private Right-of-Way	<input type="checkbox"/>	<input type="checkbox"/>

14. Servicing:

a) What type of water supply is proposed?

	Severed Parcel	Retained Parcel
Municipally owned/operated water supply	<input type="checkbox"/>	<input type="checkbox"/>
Lake/River	<input type="checkbox"/>	<input type="checkbox"/>
Private well - Individual <u>existing</u>	<input checked="" type="checkbox"/>	<input checked="" type="checkbox"/>
Private well - Communal	<input type="checkbox"/>	<input type="checkbox"/>
If proposed water supply is by private well, are the surrounding water well records attached? <input checked="" type="checkbox"/> YES <input type="checkbox"/> NO		

b) What type of sewage disposal is proposed?

	Severed Parcel	Retained Parcel
Municipally owned/operated sanitary sewers	<input type="checkbox"/>	<input type="checkbox"/>
Individual Private Septic <u>existing</u>	<input checked="" type="checkbox"/>	<input checked="" type="checkbox"/>
Communal Private Septic	<input type="checkbox"/>	<input type="checkbox"/>
Privy	<input type="checkbox"/>	<input type="checkbox"/>
Other (Specify)	<input type="checkbox"/>	<input type="checkbox"/>

c) Other services (check if any of these services are available to the "subject land")

Electricity  School Bus  Telephone  Garbage Collection

15. Agricultural property history

If this property is Agricultural in nature or located within 450m (1476 feet) of a barn or livestock facility, **you must complete Schedule "A"**, found at the end of this application. (Exception for minor lot line adjustment).



**Part Four**  
**Statement of Compliance**

16. Applicable legislation and policies

a) Is this application consistent with policy statements issued under subsection 3 (1) of Planning Act?  Yes  No

b) Is the subject land within an area of land designated under any provincial plan or plans?  Yes  No

i) If the answer to section b) is yes, does this application conform to, or not conflict with, the applicable provincial plan or plans.  
 Yes  No

c) Please indicate the existing Southgate Official Plan designation(s) of the subject land:

<input checked="" type="checkbox"/> Agriculture	<input type="checkbox"/> Space Extensive Industrial/Commercial
<input type="checkbox"/> Rural	<input type="checkbox"/> Mineral Aggregate Extraction
<input type="checkbox"/> Village Community	<input type="checkbox"/> Hazard Lands <i>NONE</i>
<input type="checkbox"/> Inland Lakes	<input type="checkbox"/> Wetlands
<input type="checkbox"/> Major Open Space	<input type="checkbox"/> Neighbourhood Area
<input type="checkbox"/> Arterial Commercial	<input type="checkbox"/> Downtown Commercial
<input type="checkbox"/> Industrial	<input type="checkbox"/> Public Space
<input type="checkbox"/> Special Policy Area	

d) Please indicate whether any of the following Constraint Areas in Southgate Official Plan apply to the subject land: *NA*

<input type="checkbox"/> Primary Aggregate Resource Areas	<input type="checkbox"/> ANSI
<input type="checkbox"/> Existing/known abandoned Land Fill Sites	<input type="checkbox"/> Deer wintering yard

e) Does the application conform to the Southgate Official Plan?  
 Yes  No

f) Has any land been previously severed from the original parcel of land?  
 Yes  No If yes, how many severances? *2*

Indicate year, file #'s, if known *house 0.3 acres - no details*  
*school 1991 application B018/91, Plan # 17R-3293*

g) Has the parcel intended to be severed ever been, or is it now, the subject of an application for a plan of subdivision under the Planning Act?  
 Yes  No  Unknown

h) Is the application being submitted in conjunction with a proposed County Official Plan Amendment?  Yes  No

i) Is the application being submitted in conjunction with a proposed Southgate Official Plan Amendment?  Yes  No

j) Has an application for a zoning by-law amendment, or a minor variance, been submitted to/or approved by the Township of Southgate?  
 Yes  No

i) If yes, please provide some additional information:

File # \_\_\_\_\_ Submitted \_\_\_\_\_ Approved \_\_\_\_\_

File # \_\_\_\_\_ Submitted \_\_\_\_\_ Approved \_\_\_\_\_

**Part Five**

**Authorization and affidavit**

18. Owner's Consent (Freedom of Information):

In accordance with the provision of the Planning Act, it is the policy of the Municipality to provide public access to all development applications and supporting documentation. In submitting this development application and supporting documentation

I (we), Clean Martin and Martha Martin  
name of owner(s)

hereby acknowledge the above-noted and provide my/(our) consent, in accordance with the provisions of the Municipal Freedom of Information and Protection of Privacy Act, that the information on this application and any supporting documentation provided by myself, my agents, consultants and solicitors, as well as commenting letters of reports issued by the municipality and other review agencies will be part of the public record and will also be available to the general public.

\* [Redacted Signature]  
Signature of Owner  
\* [Redacted Signature]  
Signature of Owner

Feb. 9/23  
date  
Feb. 9/23  
date

19. Owner authorization for agent

I/we Clean Martin and Martha Martin  
authorize Maynard Wideman

to act as our agent(s) for the purpose of this application.

\* [Redacted Signature]      [Redacted Signature]  
Signature of Owner      Signature of Witness

Dated at the Township of Southgate,  
this 9<sup>th</sup> day of February, 20 23.

20. Owners authorization for access

I/we Clean Martin and Martha Martin

Hereby do permit Township staff and its representatives to enter upon my/our lands during regular business hours for the purpose of performing inspections of the subject property as it relates to evaluation of this application.

\* [Redacted Signature]  
Signature of Owner  
\* [Redacted Signature]  
Signature of Owner

Feb. 9/23  
date  
Feb. 9/23  
date

21. Affidavit or sworn declaration

Note: This Affidavit must be signed in the presence of a Commissioner for Taking Oaths.

I/ (We) MAYNARD WIDEMAN  
Name of Owner(s) or Authorized Agent

of the MOUNT FOREST of SOUTHGATE in the \_\_\_\_\_ of GREY  
city/township/municipality county/region

Solemnly declare that all statements contained in this application and all the information provided is true, and I/we make this solemn declaration conscientiously believing it to be true and knowing that it is of the same force and effect as if made under oath and by virtue of the Canada Evidence Act.

Declared before me at the:

Township of Southgate in the County of Grey  
city/township/municipality county/region

This 10th day of FEBRUARY, 2023

[Redacted Signature]  
Signature of Owner or Authorized Agent

02/10/2023  
Date

\_\_\_\_\_  
Signature of Owner

\_\_\_\_\_  
Date

[Redacted Signature]  
Signature of Commissioner

Feb 10, 2023  
Date

[Redacted Signature]  
Elisha Milne, a Commissioner, etc.,  
Legislative Assistant for The Corporation of  
the Township of Southgate, County of Grey.

Return this completed form and payment to:  
Attention: Committee of Adjustment  
Township of Southgate  
185667 Grey Road 9, RR 1  
Dundalk Ontario  
N0C 1B0

**Schedule "A"**  
**Supplementary Information – Agricultural Lands**

## Agricultural property history

1. What type of farming has been or is currently being conducted?

<input type="checkbox"/> Beef	<input type="checkbox"/> Swine	<input type="checkbox"/> Poultry
<input checked="" type="checkbox"/> Dairy	<input type="checkbox"/> Cash Crop	<input type="checkbox"/> Sheep
<input type="checkbox"/> None		
<input type="checkbox"/> Other (describe) _____		

a) Describe in detail the size and age of animals, and feed type used for the type of farming conducted: calves 150-300 lbs milk + creep feed, growing heifers + mature cows 300-1500 lbs hay, forages + grain

2. Is there a barn on the subject property?  Yes  No

If yes, answer the questions below:

- a) Indicate the condition of the barn: well maintained
- b) Size of Barn: 11,000 ft<sup>2</sup>
- c) Present Use of Barn: Dairy
- d) Livestock Capacity of Barn: 80 head
- e) MANURE STORAGE:

Please indicate the manure storage facilities on the subject lands

- No storage required (manure/material is stored for less than 14 days)
- Storage already exists

i) Type of Storage:

- Liquid
- inside, underneath slatted floor
  - outside, with permanent, tight fitting cover
  - (treated manure/material) outside, no cover
  - outside, with a permanent floating cover
  - outside, no cover, straight-walled storage
  - outside, roof but with open sides
  - outside, no cover, sloped-sided storage
- Solid
- inside, bedded pack
  - outside, covered
  - outside, no cover,  $\geq 30\%$  DM
  - outside, no cover, 18-30% DM, with covered liquid runoff storage
  - outside, no cover, 18-30% DM, with uncovered liquid runoff storage

3. Are you actively farming the land (or – do you have the land farmed under your supervision)?

 Yes – For how long? 31 years No – When did you stop farming? \_\_\_\_\_

a) If no, for what reason did you stop farming? \_\_\_\_\_



- 4. How long have you owned the farm? 31 years
- 5. Area of total farm holdings: 53.42 HA
- 6. Number of tillable hectares: 49.77 HA

7. Do you own any other farm properties?  Yes  No  
 If yes, indicate locations: Lot: \_\_\_\_\_ Concession: \_\_\_\_\_  
 Former Township: \_\_\_\_\_  
 Total Hectares: \_\_\_\_\_

8. Do you rent any other land for farming purposes?  Yes  No  
 If yes, indicate locations: Lot: \_\_\_\_\_ Concession: \_\_\_\_\_  
 Former Township: \_\_\_\_\_  
 Total Hectares: \_\_\_\_\_

9. Adjacent and nearby farms

a) Are there any barns on other properties within 450 m (1500 ft) of the subject lands?  
 Yes  No

\*\*\*If yes, these barns and distances to the subject property must be shown on the sketch.

The following questions must be answered for each property within 450m containing a barn regardless of current use. Attach a list if necessary.

b) What type of farming has been conducted on the property/properties?

SEE ATTACHED MINIMUM DISTANCE MAP

c) Indicate the number of tillable hectares on other property: \_\_\_\_\_

d) Indicate the size of the barn(s): \_\_\_\_\_

e) Capacity of barn in terms of livestock: \_\_\_\_\_

f) Manure Storage facilities on other property (see storage types listed in question above):

\_\_\_\_\_  
 \_\_\_\_\_  
 \_\_\_\_\_

Additional information may be required for Minimum Distance Separation (MDS) calculations – please discuss this with Planning Staff prior to submitting your application

**Legend**

Large Scale Roads

- Provincial Highway
- County Road
- Township Road
- Seasonal Road

Parcels - Current

Grey County Boundary

- 1 DAIRY FARM w/ RESIDENCE
- 2 SMALL SCALE BEEF w/ RESIDENCE
- 3 BEEF FEEDLOT w/ RESIDENCE
- 4 POULTRY, BEEF w/ RESIDENCE
- 5 DAIRY FARM w/ RESIDENCE
- 6 RESIDENCE ONLY
- 7 RESIDENCE ONLY
- 8 SMALL SCALE SHEEP w/ RESIDENCE

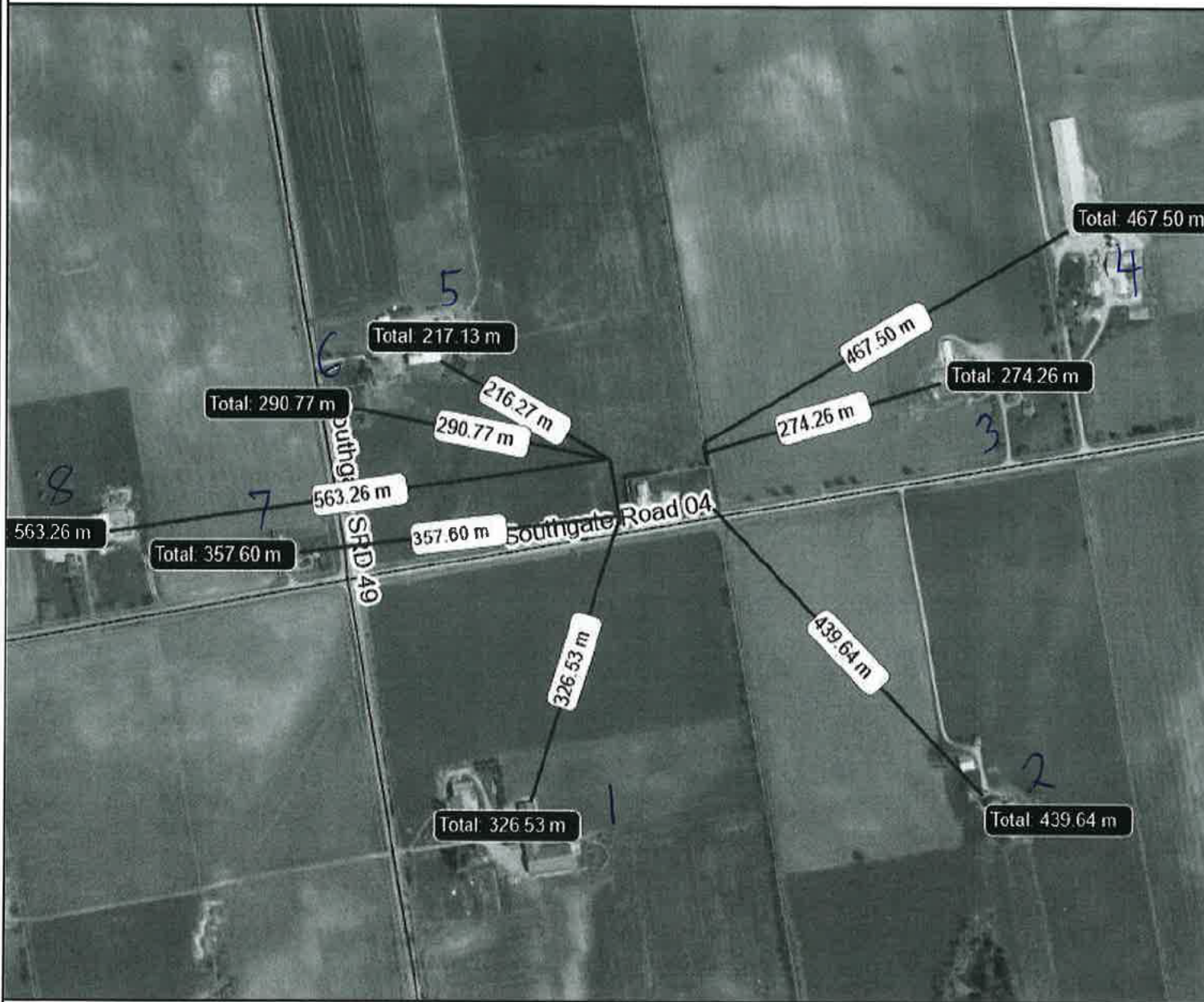

**Notes**



444 0 222 444 Meters



### Legend

#### Large Scale Roads

- Provincial Highway
- County Road
- Township Road
- Seasonal Road

-  Parcels - Current
-  Grey County Boundary



### Notes

56 0 28 56 Meters





**Legend**

**Large Scale Roads**

- Provincial Highway
- County Road
- Township Road
- Seasonal Road

- Parcels - Current
- Grey County Boundary

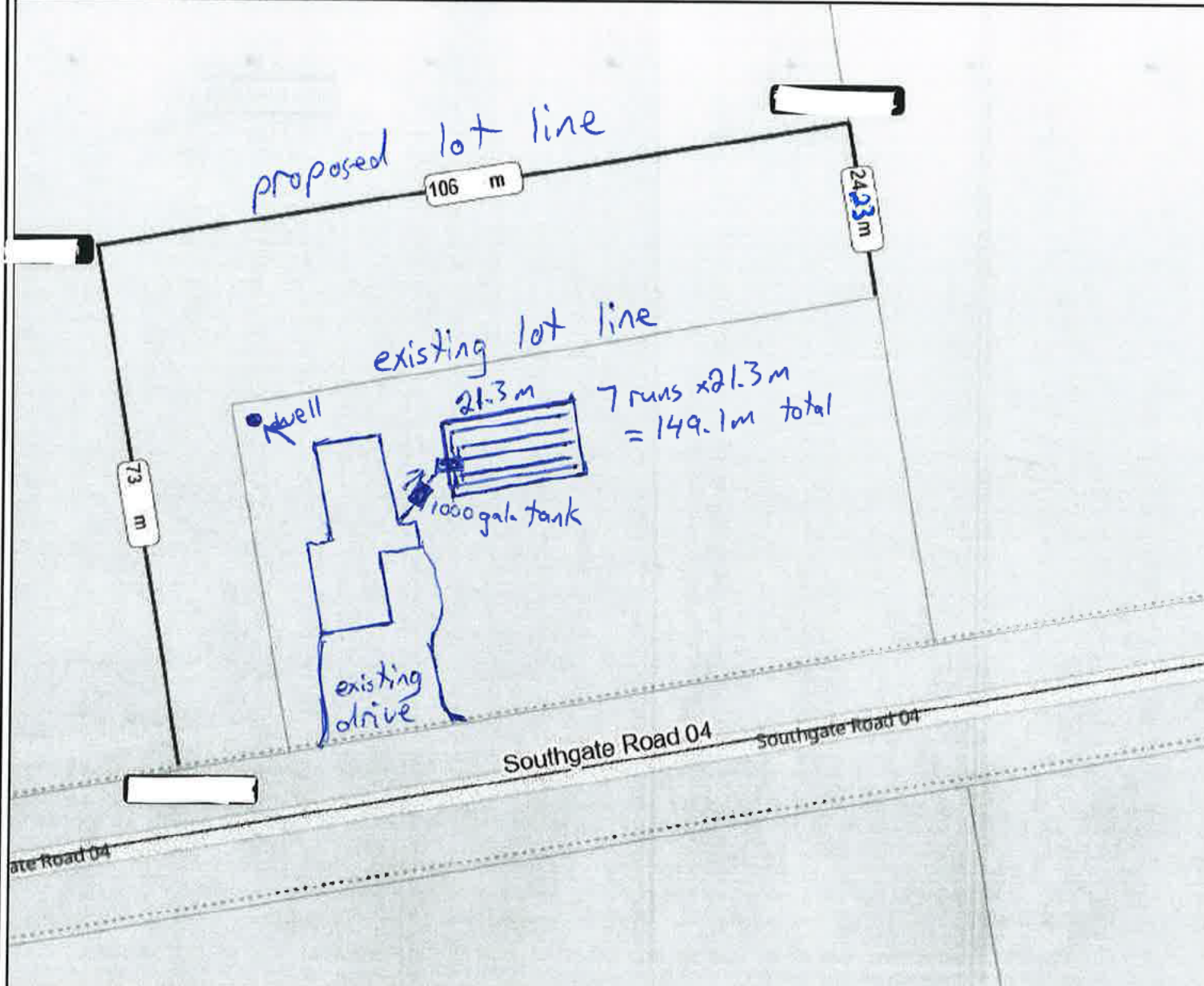

56 0 28 56 Meters



**Notes**