



**Winter Operations Planning Document for
Township of Southgate**

(Winter Season 2024-2025)

Table of Contents

| | |
|---|----|
| Table of Contents | 1 |
| A. Purpose | 3 |
| B. Definitions | 3 |
| 1. OBJECTIVE OF WINTER OPERATIONS MANAGEMENT | 4 |
| 2. POLICY STATEMENT | 5 |
| 3. QUICK OVERVIEW OF THE TOWNSHIP OF SOUTHGATE | 5 |
| 4. WINTER MAINTENANCE PROGRAM | 5 |
| 4.1. The System Maintained | 6 |
| 4.2. Level of Service | 6 |
| 4.2.1. Snow Accumulation and Ice Formation Policy | 6 |
| 4.2.2. Private Sidewalk Responsibility | 9 |
| 4.2.3. Plowing Private Property | 9 |
| 4.3. Winter Season Maintenance | 9 |
| 4.4. Winter Preparations | 9 |
| 4.4.1. Prior to Winter Season | 9 |
| 4.4.2. One Month Prior to the Winter Season | 10 |
| 4.4.3. Two Weeks Prior to the Winter Season | 11 |
| 4.4.4. At the Start of the Winter Season | 11 |
| 4.5. Winter Patrol | 11 |
| 4.6. Operations | 12 |
| 4.6.1. Staffing and Hours of Work | 12 |
| 4.6.2. Winter Material Used Annually | 16 |
| 4.6.3. Application Rates | 16 |
| 4.6.4. Equipment - Winter Maintenance Fleet | 16 |
| 4.6.5. Winter Maintenance Facilities | 19 |
| 4.6.6. Parking Lots | 22 |
| 4.6.7. Snow Removal and Disposal | 24 |
| 4.6.8. Plow Routes | 25 |
| 4.6.9. Salt Vulnerable Areas | 25 |
| 4.6.10. Weather Monitoring | 26 |
| 4.6.11. Communications | 26 |
| 4.6.12. Boundary Street Jurisdiction and Responsibility | 27 |
| 4.6.13. Callout Procedures | 27 |
| 4.6.14. Road Closure and Procedures | 28 |
| 4.6.15. Declaration of Emergency Parking Ban | 28 |
| 4.6.16. Operating Instructions and Safety Rules | 28 |
| 4.7. Decommissioning Winter Operations | 28 |
| 4.7.1. Two Weeks After the Winter Season Ends | 28 |
| 4.7.2. One Month After the Winter Season Ends | 28 |
| 4.8. Training | 29 |

| | |
|---|----|
| 4.9. Record Keeping | 29 |
| 5. PLAN IMPROVEMENTS | 30 |
| 6. MONITORING AND UPDATING | 31 |
| 7. ADDITIONAL DETAILS | 33 |
| 7.8 No Winter Maintenance Roads 2024-2025 | 33 |
| 7.9 Dundalk Winter Activity Report | 33 |
| 8. DISTRIBUTION OF THIS PLAN | 33 |
| 9. DISCLAIMER | 34 |
| Appendix 1 | 35 |
| Patrol Routes (a.k.a. Routes of Representative Roads) | 35 |
| Appendix 2 | 39 |
| Road and Sidewalk Routes | 39 |
| Appendix 3 | 57 |
| Equipment List | 57 |
| Appendix 4-1 | 62 |
| Vulnerable Area (Dundalk Wells) | 62 |
| Appendix 5-1 | 67 |
| Media Release Road Closed | 67 |
| Appendix 5-2 | 69 |
| Media Release Severe Weather | 69 |
| Appendix 6 | 71 |
| Operating Instructions and Safety Rules | 71 |
| Appendix 7-1 | 75 |
| Record of Training | 75 |
| Appendix 7-2 | 77 |
| Record of Training – Night Patroller | 77 |
| Appendix 8-1 | 79 |
| (No Winter Maintenance Roads 2024-2025) | 79 |
| Appendix 8-2 | 81 |
| (Dundalk Winter Activity Report) | 81 |

A. Purpose

This winter operations plan sets out a policy and procedural framework for ensuring that the “The Township of Southgate” continuously improves on the safe and sustainable delivery of winter maintenance services and the effective and efficient use of road salt in their winter maintenance operations. This plan supersedes all previous plans for the “The Township of Southgate”.

The plan is meant to be dynamic, to allow the municipality to evaluate and phase-in any changes, new approaches and technologies in winter maintenance activities in a fiscally sound manner. At the same time, any modifications to municipal winter maintenance activities must ensure that roadway safety is not compromised.

This Winter Operations Plan for the “The Township of Southgate” was endorsed by “The Township of Southgate Council” on the ____ day of _____2024.

B. Definitions

Anti-icing means the application of liquid de-icers directly to the road surface in advance of a winter event.

Continuous Winter Event Response is a response to a winter event with full deployment of manpower and equipment that plow/salt/sand the entire system.

De-icing means the application of solids, liquids, pre-treated material to the road surface after the on-set of the winter event.

Highway means a common and public highway, street, avenue, parkway, driveway, square, place, bridge, viaduct or trestle, any part of which is intended for or used by the general public for the passage of vehicles and includes the area between the lateral property lines thereof.

Paved Road means a road with an asphalt surface, concrete surface, composite pavement, or portland cement.

Pre-treat means the application of liquids (sodium chloride, calcium chloride, etc.) to dry salt or sand prior to being loaded for storage or applied to the road surface.

Pre-wetting means the application of liquids (sodium chloride, calcium chloride, etc.) at the spinner of the truck just prior to application to the road surface.

Roads Foreman & Fleet Manager is the person who is on duty at the time directing the snow/ice removal operations of the Township of Southgate. These individuals include: Public Works Manager, and/or any other individual

who may be assigned the responsibility of the Public Works Manager

Route of Representative Roads is another term used for patrol routes.

Salt Route is a collection of road segments, which during a winter storm will receive applications of salt to prevent the formation of a bond between snow and pavement, or if such a bond has already formed, to break that bond. Typically such routes have some sort of bare pavement level of service. Under certain circumstances (e.g. extremely cold pavement temperatures such that road salt would not be effective at bond breaking or prevention) sand may be applied to such routes to provide a temporary increase in grip.

Sand Route is a collection of road segments which during a winter storm will receive applications of sand to provide a temporary increase in grip. Typically such routes include gravel and other unpaved roads, where the use of salt or other freeze-depressant materials might impact road stability. The level of service on such routes would not have bare pavement as a service goal.

Spot Winter Event Response is a response to a winter event with only a partial deployment of manpower and equipment or with full deployment to only part of the system.

Surface Treated Road is road with bituminous surface treatment comprised of one or two applications of asphalt emulsion and stone chips over a gravel road.

Unpaved Road is a graded road with a gravel, stone or other loose traveling surface.

Winter Event is a weather condition affecting roads such as snowfall, windblown snow, freezing rain, frost or ice to which a winter event response is required.

Winter Event Response is a series of winter control activities performed in response to a winter event.

Winter Event Response Hours are the total number of person-hours per year (plowing, salting/sanding, winging back, etc.) to respond to winter events.

1. OBJECTIVE OF WINTER OPERATIONS MANAGEMENT

“The Township of Southgate” is committed to providing safe and sustainable winter maintenance operations while continuing to improve those operations to provide safety and mobility for the traveling public. As an integral part of this effort “the Township of Southgate” will strive to optimize the use of all winter maintenance materials as they pursue the goal of a safe and sustainable transportation system.

“The Township of Southgate” Public Works staff will strive, insofar as reasonably practicable, to provide safe winter road conditions for vehicular and pedestrian traffic as set out in the level of service policies and within the resources established by the Council of “the Township of Southgate”.

2. POLICY STATEMENT

The Township of Southgate will conduct safe and sustainable snowfighting to ensure, insofar as reasonably practicable, the safety and mobility of users of the municipal road network, in keeping with applicable state legislation.

The Township of Southgate will provide efficient and cost effective winter maintenance to ensure, insofar as reasonably practicable, the safety of users of the municipal road network in keeping with applicable provincial legislation and accepted standards while striving to minimize adverse impacts to the environment. These commitments will be met by:

- Adhering to the procedures contained within the Winter Operations Plan;
- Reviewing and upgrading the Winter Operations Plan on an annual basis to incorporate new technologies and new developments;
- Committing to ongoing winter maintenance staff training and education; and
- Monitoring on an annual basis, the present conditions of the winter maintenance program, as well as the effectiveness of the Winter Operations Plan.

3. QUICK OVERVIEW OF THE TOWNSHIP OF SOUTHGATE

- Type of Organization: Municipal
- Structural Level: Township
- Estimated Population (2021 Consensus): 8676
- Total Area: 644350000.0 Square metres
- Street Address:
185667 Grey Road # 9
Dundalk, Ontario N0C 1B0
Canada
- Telephone: 519-923-2110
- Website: www.southgate.ca
- Roads Foreman & Fleet Manager: John Watson, 519-373-7844,
- Police:
 - Ontario Provincial Police - Grey County
 - Primary Phone: 1-800-310-1122

4. WINTER MAINTENANCE PROGRAM

4.1. The System Maintained

The major activities related to winter maintenance are:

- Snow plowing
- Salt /sand application
- Snow removal
- Snow storage
- Sidewalk plowing and de-icing
- Snow fencing

The Township of Southgate is responsible for winter maintenance on:

| Road Category | Surface and Area Type | Individual Length (Lane kilometres) | Total Length (Lane kilometres) |
|---------------|---------------------------|-------------------------------------|--------------------------------|
| Class 6 | Unpaved and Rural | 136.2 | 136.2 |
| Class 5 | Paved and Urban | 24.0 | 37.0 |
| | Surface Treated and Rural | 13.0 | |
| Class 4 | Paved and Rural | 278.4 | 808.9 |
| | Surface Treated and Rural | 89.4 | |
| | Unpaved and Rural | 441.1 | |

4.2. Level of Service

The Township of Southgate provides the following level of service during the winter maintenance season, as set out in 4.3, in response to a winter event.

The minimum standard for clearing snow accumulation is:

4.2.1. Snow Accumulation and Ice Formation Policy

SNOW ACCUMULATION:

1. The standard for addressing snow accumulation is:
 - a. after becoming aware of the fact that the snow accumulation on a roadway is greater than the depth set out in the Table to this section, to deploy resources as soon as practicable to address the snow accumulation; and
 - b. after the snow accumulation has ended, to address the snow accumulation so as to reduce the snow to a depth less than or equal to the depth set out in the Table within the time set out in the Table,
 - i. to provide a minimum lane width of the lesser of three metres for each lane or the actual lane width, or
 - ii. on a Class 4 or Class 5 highway with two lanes, to provide a total width of at least five metres. O. Reg. 47/13, s. 4.
2. If the depth of snow accumulation on a roadway is less than or equal to the depth set out in the Table to this section, the roadway is deemed to be in a state of repair with respect to snow accumulation. O. Reg. 47/13, s. 4.
3. For the purposes of this section, the depth of snow accumulation on a roadway and, if applicable, lane width under subsection (1)(b), may be determined in accordance with subsection (4) by a municipal employee, agent or contractor, whose duties or responsibilities include one or more of the following:
 - a. Patrolling highways.
 - b. Performing highway maintenance activities.
 - c. Supervising staff who perform activities described in paragraph 1 or 2. O. Reg. 47/13, s. 4.
4. The depth of snow accumulation on a roadway and lane width may be determined by,
 - a. performing an actual measurement;
 - b. monitoring the weather; or
 - c. performing a visual estimate. O. Reg. 47/13, s. 4.
5. For the purposes of this section, addressing snow accumulation on a roadway includes, but is not limited to,
 - a. plowing the roadway;
 - b. salting the roadway;
 - i. the application of other chemical or organic agents to the roadway;
 - c. applying abrasive materials to the roadway; or
 - d. any combination of the methods described in clauses (a), (b), (b.1) and (c). O. Reg. 47/13, s. 4.
6. This section does not apply to that portion of the roadway designated for parking. O. Reg. 47/13, s. 4.

7. If at any time a municipality declares a weather emergency, then all roadways within the municipality are deemed to be in a state of repair in respect of any snow accumulation present, until the applicable time under the Table to this section expires following the end of the declared weather emergency.

ICE FORMATION:

1. The standard for attempting the prevention of ice formation on roadways is doing the following in the 24-hour period preceding an alleged formation of ice on a roadway:
 - o a. Monitor the weather in accordance with section 3.1.
 - o b. Patrol in accordance with section 3.
 - o c. If the municipality determines, as a result of its activities under paragraph 1 or 2, that there is a substantial probability of ice forming on a roadway, treat the roadway to attempt to prevent ice formation within the time set out in the Table to this section, starting from the time that the municipality determines is the appropriate time to deploy resources for that purpose. O. Reg. 47/13, s. 5.
2. If the municipality meets the standard set out in subsection (1) and, despite such compliance, ice forms on a roadway, the roadway is deemed to be in a state of repair until the earlier of,
 - o a. the time that the municipality becomes aware of the fact that the roadway is icy; or
 - o b. the applicable time set out in the Table to this section for treating the roadway to prevent ice formation expires. O. Reg. 47/13, s. 5.
3. The standard for treating icy roadways after the municipality becomes aware of the fact that a roadway is icy is to treat the icy roadway within the time set out in the Table to this section, and an icy roadway is deemed to be in a state of repair until the applicable time set out in the Table for treating the icy roadway expires. O. Reg. 47/13, s. 5.
4. For the purposes of this section, treating a roadway means applying material to the roadway, including but not limited to, salt, sand or any combination of salt and sand. O. Reg. 47/13, s. 5.
5. If at any time a municipality declares a weather emergency, then all roadways within the municipality are deemed to be in a state of repair in respect of any ice present, until the applicable time under the Table to this section expires following the end of the declared weather emergency.

TABLE SNOW ACCUMULATION

| Class of Highway | Depth | Time |
|-------------------------|--------------|-------------|
| 1 | 2.5 cm | 4 hours |
| 2 | 5 cm | 6 hours |
| 3 | 8 cm | 12 hours |
| 4 | 8 cm | 16 hours |
| 5 | 10 cm | 24 hours |

TABLE
ICE FORMATION PREVENTION AND ICY ROADWAYS

| Class of Highway | Time |
|-------------------------|-------------|
| 1 | 3 hours |
| 2 | 4 hours |
| 3 | 8 hours |
| 4 | 12 hours |
| 5 | 16 hours |

The snow accumulation and ice-formation policies are attached herein as a separate document, in Appendix 3-1

4.2.2. Private Sidewalk Responsibility

The Township of Southgate is responsible for some public sidewalk clearing and is not responsible for private sidewalk clearing, infrastructure not assumed by Township.

4.2.3. Plowing Private Property

Private properties are the responsibility of respective owners.

4.3. Winter Season Maintenance

For Operational purposes, the Township of Southgate assumes the winter season commences on 2024-Nov-15 and is completed by 2025-Apr-15 , while acknowledging that winter events may occur outside of this timeframe.

4.4. Winter Preparations

In the months prior to the start of the winter maintenance season, as identified in 4.3, the Township of Southgate undertakes the following tasks to prepare for the upcoming winter season.

4.4.1. Prior to Winter Season

Prior to the winter season, if required, prepare and call tenders for the supply of materials (e.g. salt, sand, liquid, etc.), replacement parts (for plows, solid and liquid application equipment), value added meteorological services (VAMS) and contract equipment (e.g. plow trucks, spreader trucks, combination units, etc.).

Sometime prior to the winter season the Township of Southgate will:

- Conduct a mandatory training session for staff and contract operators where all policies, procedures, schedules, reporting procedures for callout, route maps, equipment training and safety precautions will be discussed. Any issues resulting from the meeting with regard to the policies, procedures, schedules, reporting procedures for callout, route maps, equipment training and safety precautions shall be resolved either at the meeting or prior to the winter season.
- Train winter patrollers (or staff whose duties also include patrolling) on the route of representative roads to be patrolled, their duties during a winter event, record keeping requirements, callout procedures and the de-icing chemicals to be applied for the forecast weather conditions.
- Inspect equipment to ensure proper working order. Schedule and complete any and all equipment repairs.
- Arrange for the delivery of materials (salt, sand and liquid solution) and begin filling storage facilities. If liquid solution is mixed on site, begin mixing and filling storage tanks.
- Confirm that all guiderail, catchbasin, hazard and fire hydrant markers, steep hill, sharp curve ahead warning signs, bridges ices sign, if any, are in place. Any missing markers should be replaced prior to the winter session.

4.4.2. One Month Prior to the Winter Season

One month prior to the winter season the Township of Southgate will:

- Assign equipment to staff.
- Calibrate material application equipment.
- Allow operators (staff and contract) time to familiarize themselves with any new equipment, material application rates, material application equipment and their route (driving the route and noting obstacles along the route).
- Assign staff to monitor and record weather forecasts on a daily basis. Upon the forecast of an approaching winter event, schedule a patrol of a route of representative roads. If a winter event is forecast prior to the start of the next scheduled shift a night and/or weekend patrol(s) of a route of representative roads should be scheduled. If a night or weekend patrol is scheduled the patroller should monitor and record the weather forecast and road conditions. The patrol person should be authorized to initiate a winter event response if conditions warrant a response.
- Have 50 % of the fleet ready to respond to a winter event.
- Have sufficient staff available to operate the fleet if conditions warrant a winter event response.

4.4.3. Two Weeks Prior to the Winter Season

Two weeks prior to the winter season the Township of Southgate will:

- Have 75 % of the fleet ready to respond to a winter event.
- Have staff available to operate the required complement of the fleet if conditions warrant a winter event response

4.4.4. At the Start of the Winter Season

At the start of the winter season:

- Implement the winter shift schedule.
- Begin patrolling representative roads in all roads/areas that the organization is responsible for
- Respond to winter events as per the winter operations plan.

4.5. Winter Patrol

During the winter maintenance season, 4.3, *Township of Southgate* carries out a winter patrol on a route of representative roads once daily, 7 days a week. Between winter events a patrol of representative roads will occur during daylight hours. The purpose of the patrol is to monitor and record weather and road conditions and mobilize winter maintenance operators and equipment should a winter event be observed and a winter event response is required. On the approach of a winter event or during a winter event the route of representative roads may be modified, insofar as reasonably practicable, depending on the type and severity of winter event or the direction from which the storm approaches. The patrol person will be familiar with local conditions in their patrol area, and

prepare a condition log of road and weather conditions as well as any actions taken during the shift. The winter patrol schedule parallels the designated winter season.

4.6. Operations

4.6.1. Staffing and Hours of Work

The Township of Southgate has a full time employee assigned to each vehicle used for winter operations. Each vehicle is assigned a route for sanding/salting and/or plowing.

The Township of Southgate adheres to the hours of service as dictated by Highway Traffic Safety Act, Reg. 555/06 (Ontario, Canada).

| Staffing for Winter Maintenance | | | | |
|--|-------------------------------|-------------------------------|--|--|
| Employee | Job Title | Reports to Facility | Assigned Route(s) | Assigned Equipment |
| Adam Nicholls | Operator/Labourer | Dundalk Depot | Unit 215, Unit 117, Unit 121, Unit 125, Unit 222 | Unit 117 - 2018 Kubota Tractor, Unit 125 - 2022 Trackless, Unit 215 - 2016 International S/A , Unit 222 - 2021 S/A International |
| Brian Ferguson | Operator / Labourer | Holstein Depot | Unit 127 | Unit 113 - 2014 Trackless, Unit 127 - 2023 Cat 160-15 |
| Cory Henry | Lead Hand | Dundalk Depot | Unit 215, Unit 121, Unit 208, Unit 125, Unit 222 | Unit 117 - 2018 Kubota Tractor, Unit 121 2020 Trackless , Unit 125 - 2022 Trackless, Unit 215 - 2016 International S/A , Unit 222 - 2021 S/A International, Unit 324-2023 Ford F-250 |
| Dale Mason | Operator | Hopeville Depot | Unit 122 | Unit 122 - 2020 John Deere Grader 870G |
| Dan Byham | Operator / Labourer/Patroller | Holstein Depot, Dundalk Depot | RORR 0 Unit 316, Unit 121, Unit 113, Unit 125, RORR 0 Unit 312 | Unit 121 2020 Trackless , Unit 125 - 2022 Trackless, Unit 312 - 2016 Ford 150, Unit 316 - 2020 Chev 1500 |
| Gage Mainprize | Operator / Labourer | Dundalk Depot | Unit 125 and Unit 121 | Unit 121 2020 Trackless , Unit 125 - 2022 Trackless |
| Grant Longaphie | Operator / Labourer | Hopeville Depot | Unit 221 | Unit 221 - 2023 International HV613 |
| Grayson Hannivan | Operator / Labourer | Dundalk Depot | Unit 215, Unit 117, Unit 121, Unit 208, Unit 125, Unit 222 | Unit 117 - 2018 Kubota Tractor, Unit 121 2020 Trackless , Unit 125 - 2022 Trackless, Unit 215 - 2016 International S/A , Unit 222 - 2021 S/A International, Unit 324-2023 Ford F-250 |
| Jeff Henry | Operator / Labourer | Dundalk Depot | Unit 125 and Unit 121, Unit 215, Unit 222 | Unit 125 - 2022 Trackless, Unit 215 - 2016 International S/A , Unit 222 - 2021 S/A International |
| Jim Ellis | Public Works | Hopeville | | |

| UNIT EIMS | Manager | Depot | | |
|-----------------|-------------------------------|-----------------|---|--|
| Joe Longaphie | Operator / Labourer | Holstein Depot | Unit 214 | Unit 113 - 2014 Trackless, Unit 214 - 2014 International Tandem |
| John Watson | Roads Foreman & Fleet Manager | Hopeville Depot | RORR 0 Unit 318 | Unit 318 - 2021 Chev 1500 |
| Kyle Tipple | Operator / Labourer | Hopeville Depot | Unit 101 | Unit 101 - 2010 John Deere Grader 870G |
| Lorne Fick | Operator / Labourer | Dundalk Depot | Unit 215, Unit 117, Unit 121, Unit 208, Unit 125, Unit 222 | Unit 117 - 2018 Kubota Tractor, Unit 121 2020 Trackless , Unit 125 - 2022 Trackless, Unit 215 - 2016 International S/A , Unit 222 - 2021 S/A International, Unit 324-2023 Ford F-250 |
| Mark Calder | Operator / Labourer | Holstein Depot | Unit 105 | Unit 105 - 2008 John Deere 870D, Unit 113 - 2014 Trackless |
| Michael Sherson | Operator / Labourer | Hopeville Depot | Unit 212 | |
| Owen Rahn | Operator / Labourer/Patroller | Holstein Depot | Unit 113, RORR 0 Unit 312 | Unit 312 - 2016 Ford 150 |
| Paul Stevenson | Lead Hand | Holstein Depot | Unit 105, RORR 0 Unit 312 | |
| Robert Sherson | Operator / Labourer/Patroller | Dundalk Depot | RORR 0 Unit 316, Unit 125 and Unit 121 | Unit 121 2020 Trackless , Unit 125 - 2022 Trackless, Unit 316 - 2020 Chev 1500 |
| Scott Spencer | Operator / Labourer | Holstein Depot | Unit 214 | Unit 214 - 2014 International Tandem |
| Steve Cooke | Operator/Labourer | Hopeville Depot | Unit 220 | Unit 220 Western Star Tandem |
| Todd Marshall | Operator / Labourer | Holstein Depot | Unit 224 | Unit 113 - 2014 Trackless, Unit 205 - 2007 International Tandem, Unit 224 - 2024 International HV613 Tandem |
| Wayne Burns | Operator / Labourer | Holstein Depot | Unit 116 | Unit 113 - 2014 Trackless, Unit 116 - 2016 John Deere Grader 870G |
| Wayne Vorstadt | Operator / Labourer | Hopeville Depot | Unit 216 | Unit 216 - 2017 International 7600 Tandem |

Some of the key responsibilities associated with the management and overseeing of winter operations for this winter season are as below:

- John Watson will receive issues and concerns of the citizens regarding snow and ice control efforts.
- John Watson will be responsible for making operational decisions.
- John Watson will be authority to which the field staff will communicate the field conditions to.
- John Watson will be responsible for shift scheduling.
- John Watson will (when physically possible) be responsible for providing appropriate signage and or barricades in case a road has to be closed due to severe winter storm.
- Jim Ellis will ensure media releases are sent to local news and radio stations advising of road closures.
- Paul Stevenson will be second in command to the Roads Foreman & Fleet Manager.

4.6.2. Winter Material Used Annually

| Primary Solid Material | Brand Name or Supplier | Expected Quantity this Season vs. Actual Quantity Last Season | Comes Pre-Mixed with | In-House Mix Added |
|------------------------|------------------------|---|----------------------|--------------------|
| Pretreated Salt | Sifto Salt | 0.3 Tonnes(Can) vs. 0.3 Tonnes(Can) | Salt (NaCl) 5.5% | |

4.6.3. Application Rates

| | Min. and Max. Ranges (Tonnes/lane-kilometre) | | |
|---------------|--|--------------------------|---------------------------|
| | 0.0 to -5.0 CELSIUS | -5.0 to -10.0 CELSIUS | -10.0 to -18.0 CELSIUS |
| Frost | 0.01 - 0.02 | 0.02 - 0.02 | 0.01 - 0.01 |
| Light Snow | 0.01 - 0.02 | 0.02 - 0.02 | 0.01 - 0.01 |
| Heavy Snow | 0.01 - 0.02 | 0.02 - 0.02 | 0.01 - 0.01 |
| Freezing Rain | 0.01 - 0.02 | 0.02 - 0.02 | 0.01 - 0.01 |

4.6.4. Equipment - Winter Maintenance Fleet

The Township of Southgate provides winter maintenance services on 25 routes with the equipment listed in Appendix 3.

| VEHICLE NAME OR NUMBER | VEHICLE TYPE | ASSOCIATED ROUTES | ASSOCIATED EMPLOYEES | LOCATION /YARD |
|---|---------------------|--------------------------|--|-----------------------|
| Unit 101 - 2010 John Deere Grader 870G | Grader | Unit 101 | Kyle Tipple | Hopeville Depot |
| Unit 105 - 2008 John Deere 870D | Grader | Unit 105 | Mark Calder, Paul Stevenson | Holstein Depot |
| Unit 113 - 2014 Trackless | Other | Unit 113 | Brian Ferguson, Joe Longaphie, Mark Calder, Paul Stevenson, Todd Marshall, Wayne Burns | Holstein Depot |
| Unit 116 - 2016 John Deere Grader 870G | Grader | Unit 116 | Wayne Burns | Holstein Depot |
| Unit 117 - 2018 Kubota Tractor | Other | Unit 117 | Adam Nicholls, Cory Henry, Grayson Hannivan, Lorne Fick | Dundalk Depot |
| Unit 121 2020 Trackless | Other | Unit 121 | Cory Henry, Dan Byham, Gage Mainprize, Grayson Hannivan, Lorne Fick, Robert Sherson | Dundalk Depot |
| Unit 122 - 2020 John Deere Grader 870G | Grader | Unit 122 | Dale Mason | Hopeville Depot |
| Unit 125 - 2022 Trackless | Other | Unit 125 | Adam Nicholls, Cory Henry, Dan Byham, Gage Mainprize, Grayson Hannivan, Jeff Henry, Lorne Fick, Robert Sherson | Dundalk Depot |
| Unit 127 - 2023 Cat 160-15 | Grader | Unit 127 | Brian Ferguson | Holstein Depot |
| Unit 205 - 2007 International Tandem | Tandem Axle | Unit 220 | Todd Marshall | Hopeville Depot |
| Unit 208 - 2008 Ford F550 | Single Axle | Unit 208 | Paul Stevenson | Holstein Depot |

| | | | | |
|--|----------------|--------------------|---|--------------------|
| Unit 212 - 2013 International 7600 Tandem | Tandem Axle | Unit 212 | Michael Sherson | Hopeville Depot |
| Unit 214 - 2014 International Tandem | Tandem Axle | Unit 214 | Joe Longaphie, Scott Spencer | Holstein Depot |
| Unit 215 - 2016 International S/A | Single Axle | Unit 215 | Adam Nicholls, Cory Henry, Grayson Hannivan, Jeff Henry, Lorne Fick | Dundalk Depot |
| Unit 216 - 2017 International 7600 Tandem | Tandem Axle | Unit 216 | Wayne Vorstadt | Hopeville Depot |
| Unit 220 Western Star Tandem | Tandem Axle | Unit 220 | Steve Cooke | Hopeville Depot |
| Unit 221 - 2023 International HV613 | Tandem Axle | Unit 221 | Grant Longaphie | Hopeville Depot |
| Unit 222 - 2021 S/A International | Single Axle | Unit 222 | Adam Nicholls, Cory Henry, Grayson Hannivan, Jeff Henry, Lorne Fick | Dundalk Depot |
| Unit 224 - 2024 International HV613 Tandem | Tandem Axle | Unit 224 | Todd Marshall | Holstein Depot |
| Unit 312 - 2016 Ford 150 | Other | RORR 0 Unit 312 | Dan Byham, Owen Rahn | Holstein Depot |
| Unit 315 - 2018 Ford F150 | Other | RORR 0 Unit 318 | | Hopeville Depot |
| Unit 316 - 2020 Chev 1500 | Other | RORR 0 Unit 316 | Dan Byham, Robert Sherson | Dundalk Depot |
| Unit 318 - 2021 Chev 1500 | Other | RORR 0 Unit 318 | John Watson | Hopeville Depot |
| Unit 319 - 2021 Chev 1500 | Other | RORR 0 Unit 318 | Paul Stevenson | Holstein Depot |

| | | | | |
|-----------------------------|-------|----------|---|------------------|
| Unit 324-2023 Ford F-250 | Other | Unit 208 | Cory Henry, Grayson Hannivan, Lorne Fick | Dundalk Depot |
|-----------------------------|-------|----------|---|------------------|

4.6.4.1. Mechanics

The Township of Southgate does not have mechanics available to fix equipment issues.

4.6.5. Winter Maintenance Facilities

The Township of Southgate provides winter maintenance services from the winter maintenance facilities listed below.

4.6.5.1. Holstein Depot

Facility Type:
Patrol Yard

Facility Address:
Holstein Depot, 123273 Southgate Road 12, Holstein, Ontario N0G 2A0,
Canada

Facility Phone:
519-334-3581

Number of Front-end Loaders:
1

Year Built:
1972

Design and Logistics:

- All materials are handled in a designated area characterized by an impermeable surface
- Equipment is in place to prevent overloading of trucks
- System is in place for collection and/or treatment of wastewater from cleaning of trucks
- Control and diversion of external waters (not impacted by salt) is in place
- Ongoing clean-up of the site surfaces and spilled material is swept up quickly
- Risk management and emergency measures plans are in place

Material Storage Details:

- There is storage space available inside of this facility. It presently stores:
 - Sand / Salt mixture – 3500.0 Tonnes(Can)
- There is no storage space available outside of this facility.

Equipment Storage Details:
CAT 930K Loader

Equipment Washing Details:
This yard is located in the town of Holstein

Miscellaneous Material Details:
Sand dome

Site Drainage Details:

- There isn't any drainage and collection system for runoff of salt-contaminated waters at this facility
- The chloride concentration in the runoff is not monitored
- This site discharges to:
- Additional Site Storage Details

4.6.5.2. Dundalk Depot

Facility Type:
Patrol Yard

Facility Address:
75 Dundalk Street, Dundalk, Ontario N0C 1B0, Canada

Facility Phone:
519-923-5054

Year Built:
1995

Design and Logistics:

- All materials are handled in a designated area characterized by an impermeable surface
- Equipment is in place to prevent overloading of trucks
- System is in place for collection and/or treatment of wastewater from cleaning of trucks
- Control and diversion of external waters (not impacted by salt) is in place
- Ongoing clean-up of the site surfaces and spilled material is swept up quickly
- Risk management and emergency measures plans are in place

Material Storage Details:

- There is no storage space available inside of this facility.
- There is no storage space available outside of this facility.

Equipment Storage Details:

Unit 125 - 2022 Trackless, Unit 117 - 2018 Kubota Tractor, Unit 208 - 2008 Ford F550, Unit 215 - 2016 International, Unit 121 - 2020 Trackless Unit 222 - 2022 International Single-Axle Unit 324 - 2023 Ford F-250

Equipment Washing Details:

Yard located in the town of Dundalk

Miscellaneous Material Details:

Dundalk uses sand and salt from the Grey County dome.

Site Drainage Details:

- There is drainage and collection systems for runoff of salt-contaminated waters at this facility
- The chloride concentration in the runoff is not monitored
- This site discharges to:
- Additional Site Storage Details

4.6.5.3. Hopeville Depot

Facility Type:

Patrol Yard

Facility Address:

185667 Grey Rd 9 RR#1, Dundalk, Ontario N0C 1B0, Canada

Facility Phone:

519-923-2110

Number of Front-end Loaders:

1

Year Built:

1973

Design and Logistics:

- All materials are handled in a designated area characterized by an impermeable surface
- Equipment is in place to prevent overloading of trucks
- System is in place for collection and/or treatment of wastewater from cleaning of trucks
- Control and diversion of external waters (not impacted by salt) is in place
- Ongoing clean-up of the site surfaces and spilled material is swept up quickly
- Risk management and emergency measures plans are in place

Material Storage Details:

- There is storage space available inside of this facility. It presently stores:
 - Sand / salt – 4500.0 Tonnes(Can)
- There is no storage space available outside of this facility.

Equipment Storage Details:

All equipment is indoors

Equipment Washing Details:

This location is also the Administration office

Miscellaneous Material Details:

Sand shed

Site Drainage Details:

- There isn't any drainage and collection system for runoff of salt-contaminated waters at this facility
- The chloride concentration in the runoff is not monitored
- This site discharges to:
- Additional Site Storage Details

4.6.6. Parking Lots

The Township of Southgate provides winter maintenance services to the listed parking lots below.

4.6.6.1. Frank McIntyre

Facility Address: Frank McIntyre, 250 Owen Sound Street, Dundalk, Ontario N0C 1B0, Canada

Number of Parking Spots: 20

Responsibility to maintain: Township of Southgate

The lot is used for storage or disposal of snow.

The drainage from this lot is controlled.

Service Policy:

Regular maintenance provided.

4.6.6.2. Medical Center

Facility Address: 53 Main St W, Dundalk, Ontario N0C 1B0, Canada

Number of Parking Spots: 10

Responsibility to maintain: Township of Southgate

The lot is not used for storage or disposal of snow.

The drainage from this lot is controlled.

Service Policy:

Parking Lot receives regular maintenance.

4.6.6.3. Dundalk Arena and Community Center

Facility Address: 550 Main Street East, Dundalk, Ontario N0C 1B0, Canada

Number of Parking Spots: 100

Responsibility to maintain: Township of Southgate

The lot is used for storage or disposal of snow.

The drainage from this lot is controlled.

Service Policy:

Parking lot receiving regular maintenance.

4.6.6.4. Library

Facility Address: 80 Proton St N, Dundalk, Ontario N0C 1B0, Canada

Number of Parking Spots: 10

Responsibility to maintain: Township of Southgate

The lot is used for storage or disposal of snow.

The drainage from this lot is controlled.

Service Policy:

Parking lot receives regular maintenance.

4.6.6.5. Proton Street North

Facility Address: Proton Street North, Dundalk, Ontario N0C 1B0, Canada

Number of Parking Spots: 20

Responsibility to maintain: Township of Southgate

The lot is not used for storage or disposal of snow.

The drainage from this lot is controlled.

Service Policy:

Parking lot receives regular maintenance.

4.6.6.6. Artemesia Parking Lot

Facility Address: Artemesia Street North of Main, Dundalk, Ontario N0C 1B0, Canada

Number of Parking Spots: 4

Responsibility to maintain: Township of Southgate

The lot is not used for storage or disposal of snow.

The drainage from this lot is not controlled.

Service Policy:

Parking lot receives regular maintenance.

4.6.7. Snow Removal and Disposal

Currently, municipal staff removes and hauls snow to the sites listed in the table below when the accumulation of piled snow impedes traffic on the road and/or sight lines at intersections.

The decision to initiate the hauling operation will be dependent upon the depth and accumulation of snow. Snow will only be removed from intersections where a public street intersects with another public street. This operation will typically be conducted after other higher priority post-storm activities have been completed.

Under normal circumstances, hauling of the snow will be conducted during normal working hours. Snow removal from the rights-of-way into private property driveways will be the responsibility of the adjacent private property owner*.

4.6.7.1. Dundalk

Site Address: 752051 Ida Street, Dundalk, Ontario N0C 1B0, Canada

Surrounding Land Use and Surface Material:

- North of site: Commercial – Unpaved
- South of site: Residential – Unpaved
- East of site: n/a – Unpaved
- West of site: n/a – Unpaved

Drainage:

- Controlled runoff: No
- Retention pond: No
- Additional details: The Run-off is managed on site.

Site Design:

- Design capacity: 1000000 Litres
- Snow disposed-off entirely on a low permeability surface: 0 %
- Meltwater directed to a retention pond before its discharge: 0 %
- Meltwater collected and discharged into a municipal sewer system: 0 %
- Meltwater collected and discharged into a watercourse: 0 %

Additional Details:

Snow is brought to the Township of Southgate lagoon property.

The Township of Southgate does not use snow melters.

4.6.8. Plow Routes

Appendix 2 contains maps of the salt/sand routes, anti-icing routes and plow routes.

4.6.9. Salt Vulnerable Areas

Certain locations within the area of responsibility of the Township of Southgate

have been identified as being potentially vulnerable to the over-application of road salt. These areas are shown on the route maps in the appendices. Accordingly, salt storage, snow disposal and material application in these areas will be strictly monitored and in some cases may be restricted in a variety of ways.

4.6.9.1. Dundalk Wells

Facility Address:

Area Footprint: 230000.0 Square Metres

Additional Details: Well D3 is located at 280 Victoria Street West (industry Road) in Dundalk Well D4 is located at 550 Main Street East in Dundalk Well D5 is located at 250 Hagan East Street in Dundalk

Mitigation Measures: The Township of Southgate uses 4% salt in a sand/salt mix.

Associated Vulnerabilities: Drinking water (surface or groundwater)

4.6.10. Weather Monitoring

In order to determine an effective winter event response and allocate the appropriate resources the Township of Southgate supplements their general observations with weather information from various sources which includes:

- 6 Infrared Thermometers
- Observations from municipal staff, communication with staff of adjacent municipalities;
- Customized weather forecasts which are updated 4 times/day from a Value Added Meteorological Service The Winter Web App Team at Ontario Good Roads Association
- OGRA Weather Tracking Service

4.6.11. Communications

Maintaining reliable internal communications is a critical component of winter operations. The Township of Southgate uses the following:

- All winter maintenance vehicles are equipped with two way communications (radios, cell phone, etc.).
- Township of Southgate provides a call centre which:
 - Is open during the winter season identified in section 4.3 in this document and is staffed 24 hours a day.
 - Is available 7 days a week.

All citizen issues concerning snow and ice control efforts will be routed to Roads Foreman & Fleet Manager . The Roads Foreman & Fleet Manager will determine

appropriate follow-up responses to citizen inquiries.

The municipality provides external communication with the general public via:

- Information posted on the municipality's web site (www.southgate.ca)
- www.facebook.com

4.6.12. Boundary Street Jurisdiction and Responsibility

The table below outlines the responsibilities of each agency has to the roads bordering with the Township of Southgate. The agencies listed in the table have first response maintenance responsibility to these roads. If the Township of Southgate has its snow routes open and serious problems remain on the boundary streets, The Township of Southgate snow plows may assist based upon the judgement of Roads Foreman & Fleet Manager on duty.

TABLE

| Organization, and Contact | Responsibility Details | Telephone Number |
|--|---|-------------------------|
| The Municipality of Grey Highlands, Chris Cornfield | Roads emergency number | 519-986-4069 |
| The Municipality of West Grey, Geoff Aitken | Director of Infrastructure & Public Works | 519-369-2200 |
| The Township of Melancthon, Craig Micks | Public Works Superintendent | 519-925-5525 |
| The Township of Wellington North, Dale Clark | Roads Foreman | 519-848-2790 |

4.6.13. Callout Procedures

Operational decisions will be made by the Roads Foreman / Fleet Manager or his designate with the aid of available forecasting, Level of Service policy, patrolling etc. However, it should be emphasized that decisions will be subjective and external input, whether in this plan or elsewhere, merely acts as an aid in determining if a call out of staff and equipment by the Roads Foreman / Fleet Manager to respond to a winter event is warranted.

It is vital therefore that the Roads Foreman / Fleet Manager records the prevalent conditions and relevant information when he makes a decision.

The patrol person shall inform the Roads Foreman / Fleet Manager of changing of road and weather conditions observed in the field. When a winter event response is required the patroller will contact Public Works staff by phone. The patroller will

contact staff as per the shift schedule and the direction given by the Roads Foreman / Fleet Manager. In the absence of the patroller 1 the patrol 2 person shall be his/her designate and initiate a call out in response to a winter event.

4.6.14. Road Closure and Procedures

In the event a road must be closed due to a severe winter storm, Ontario Provincial Police - Grey County will request signs be placed to close the road. Appropriate signage and barricades will be available at the patrol yard. Upon receiving a request from Ontario Provincial Police - Grey County to close a road to traffic,

4.6.15. Declaration of Emergency Parking Ban

No Parking on streets from November 15 to April 15 from 12am to 7am.

Cars parked on the streets during a snow removal effort may be ticketed and/or towed away. A snow emergency parking ban may be declared by Roads Foreman & Fleet Manager , or their designee. The Ontario Provincial Police - Grey County and media will be notified when the parking ban is initiated.

4.6.16. Operating Instructions and Safety Rules

All individuals (whether local staff or contracted) shall abide by operating instructions and safety rules as stated in Appendix 6.

4.7. Decommissioning Winter Operations

After the winter season identified in 4.3 expires, the Township of Southgate undertakes the following tasks to decommission winter operations:

4.7.1. Two Weeks After the Winter Season Ends

Two weeks after the winter season ends:

- Cease regularly scheduled winter night patrols.
- Continue monitoring and recording weather forecasts.
- Assign night patrol shift if forecast indicates an overnight winter event is probable.
- Decommission 50 % of the fleet.

4.7.2. One Month After the Winter Season Ends

One month after the winter season ends:

- Cease all winter highway maintenance operations
- Decommission the remainder of the equipment providing weather forecasts warrant the decommissioning.

4.8. Training

The Township of Southgate provides winter operations training for all staff involved in the delivery of winter services.

Individuals in the following positions within and outside of the organization have been trained:

- Within Organization:
 - Manager(s)
 - Supervisor(s)
 - Operator(s)
 - Mechanic(s)
 - Patroller(s)
- Contracted Staff:
 - Manager(s)
 - Supervisor(s)
 - Operator(s)
 - Mechanic(s)
 - Patroller(s)

It is compulsory for the organization's in-house staff to be trained for winter services. All trained staff will verify that the training was received by either signing the "Record of Training" included in Appendix 7-1 or 7-2, or another verification document.

Current winter operations training(s) for in-house staff:

- Equipment Circle Check
- Equipment Calibration
- Record Keeping
- Health and Safety
- Level of Service – policies, practices and procedures
- Identification of Plow Routes – including variations for year to year and issues identified along the route
- Identification of vulnerable areas
- Yard and Equipment maintenance

4.9. Record Keeping

Full and accurate completion of the documents listed below, according to the applicable procedures, ensures that the municipality is protected from liability by providing solid documentation that procedures have been followed.

Staff is responsible for keeping the following records:

For Equipment Operators:

- CDL Time Card
- CVOR Time Card
- Materials used (sand, salt, liquids)
- Route Plowed and strategy used (plow only, salt/sand only, anti-ice, combination plowing/sanding/salting)

For Patrollers:

- Winter Patrol Record
- Call Out Diary
- Weather and/or RWIS Information Received

For Operations Supervisors:

- Operations Diary
- Incident/Collision Reports
- Total materials used
- Equipment Calibration Records

- Retains records of salt application rates of your fleets
- Has Automatic Vehicle Location (AVL) system installed on fleet

The date will be recorded as YYYY-MMM-DD. It will be written in a numerical format (2024-Nov-08). The time shall be documented using the 24 hour clock format.

Always retain the original copy of documents regardless of their appearance. Writing must be legible for others to read and written in ink. Stains or dirt on the documents is not an issue. If a document requires correction then a line is to be placed through the incorrect information without making it illegible and continue writing on the original document. Initial corrections or change in the colour of ink in a case where you change writing pens.

5. PLAN IMPROVEMENTS

The current winter maintenance policies, practices and procedures form the baseline or benchmark upon which improvements can be made to improve winter operations and/or the use and management of road salt.

Based upon the need to maintain continual service throughout the season, and the previous experience obtaining critical supplies and equipment at the height of the season, over the next ten years the Township of Southgate plans to undertake a

number of improvements that will be monitored and updated annually.

- Equipment
 - 2024-2025 Season: Using Pre-treated salt with sand, New tandem in Holstein Unit 224, New tandem on order for Hopeville Unit 225, Added route out of Hopeville for 2024/25 season
- Facilities
 - 2024-2025 Season: Storage shed renovation, heated shop for added units
 - 2025-2026 Season: New sand shed/dome in Holstein

6. MONITORING AND UPDATING

Safe and sustainable winter operations includes, as one of its fundamental tenets, the monitoring and updating of winter operations plans, policies, practices and procedures (the “four Ps”) of the Township of Southgate in an ongoing manner. To that end, the following continuous improvement cycle is used to refine the “four Ps” annually.



At the end of the winter season, as identified in 4.3, a meeting to review winter operations will be held each year with all winter operations staff to itemize all issues that arose during the winter season and discuss how these issues may be resolved. Prior to the start of the next winter season and with sufficient lead time to implement any changes, the Township of Southgate shall train staff on the changes to equipment and/or winter maintenance policies, practices, and procedures.

The winter season of (2023/24) will be the benchmark year. Year over year achievement using the performance measures listed below will be measured against said benchmark year. Performance measures will be used to determine whether or not the objectives of the Winter Operations Plan and/or winter maintenance policies, practices, and procedures have been met.

Monitoring the severity of the winter season:

- % change (+/-) in the total annual Centimetres of snow accumulation from the benchmark year
 - Last Season: 956.0
 - This Season: 562.0
 - **% Change: -41.21**
- % change (+/-) in the total number of days with measurable snowfall from the benchmark year
 - Last Season: 41
 - This Season: 25
 - **% Change: -39.02**
- % change (+/-) in the total number of days with freezing rain from the benchmark year
 - Last Season: 11
 - This Season: 5
 - **% Change: -54.55**
- % change (+/-) in the total number of continuous winter event responses from the benchmark year
 - Last Season: 45
 - This Season: 10
 - **% Change: -77.78**
- % change (+/-) in the total number of spot winter event response from the benchmark year
 - Last Season: 36
 - This Season: 30
 - **% Change: -16.67**
- % change (+/-) in the total number of winter event hours from the benchmark year
 - Last Season: 2845.0
 - This Season: 2012.0
 - **% Change: -29.28**
- % change (+/-) in the total number of days that required salt operation from the benchmark year
 - Last Season: 32
 - This Season: 20
 - **% Change: -37.50**

Monitoring the Salt Used:

- % change (+/-) in the total tons of salt purchased annually from the benchmark year
 - Last Season: 400.0
 - This Season: 400.0
 - **% Change: +0.00**
- % of applications where discharge rates exceeded
 - Last Season: 0
 - This Season: 0
 - **% Change: +NaN**
- % change (+/-) in the total tons of salt applied annually per lane km per winter event
 - Last Season: 400.0
 - This Season: 400.0
 - **% Change: +0.00**

Ensuring customer satisfaction:

- % change (+/-) in the total number of winter event responses that met or exceed the level of service policy from the benchmark year
 - Last Season: 95
 - This Season: 40
 - **% Change: -57.89**
- % change (+/-) in the total number of complaints received regarding winter operations from the benchmark year
 - Last Season: 11
 - This Season: 9
 - **% Change: -18.18**

7. ADDITIONAL DETAILS

7.8 No Winter Maintenance Roads 2024-2025

7.9 Dundalk Winter Activity Report

The Dundalk Public Works Team will complete this form for reporting Winter Activity.

8. DISTRIBUTION OF THIS PLAN

This Plan shall be distributed to the following:

- Public Works Supervisors
- Public Works Manager
- Public Works Foreman / Fleet Manager
- Operations Staff
- Township Plow Trucks or Graders
- Township of Southgate Council

9. DISCLAIMER

This Manual may be affected by at least one or more of the following events which could delay or alter snow and ice control by the Township of Southgate:

1. Equipment breakdown
2. Vehicles disabled in deep snow.
3. Weather so severe as to cause work to be stopped for the safety of all personnel.
4. Unforeseen conditions and emergencies.
5. Significant medical related emergencies.

Appendix 1

Patrol Routes
(a.k.a. Routes of Representative Roads)

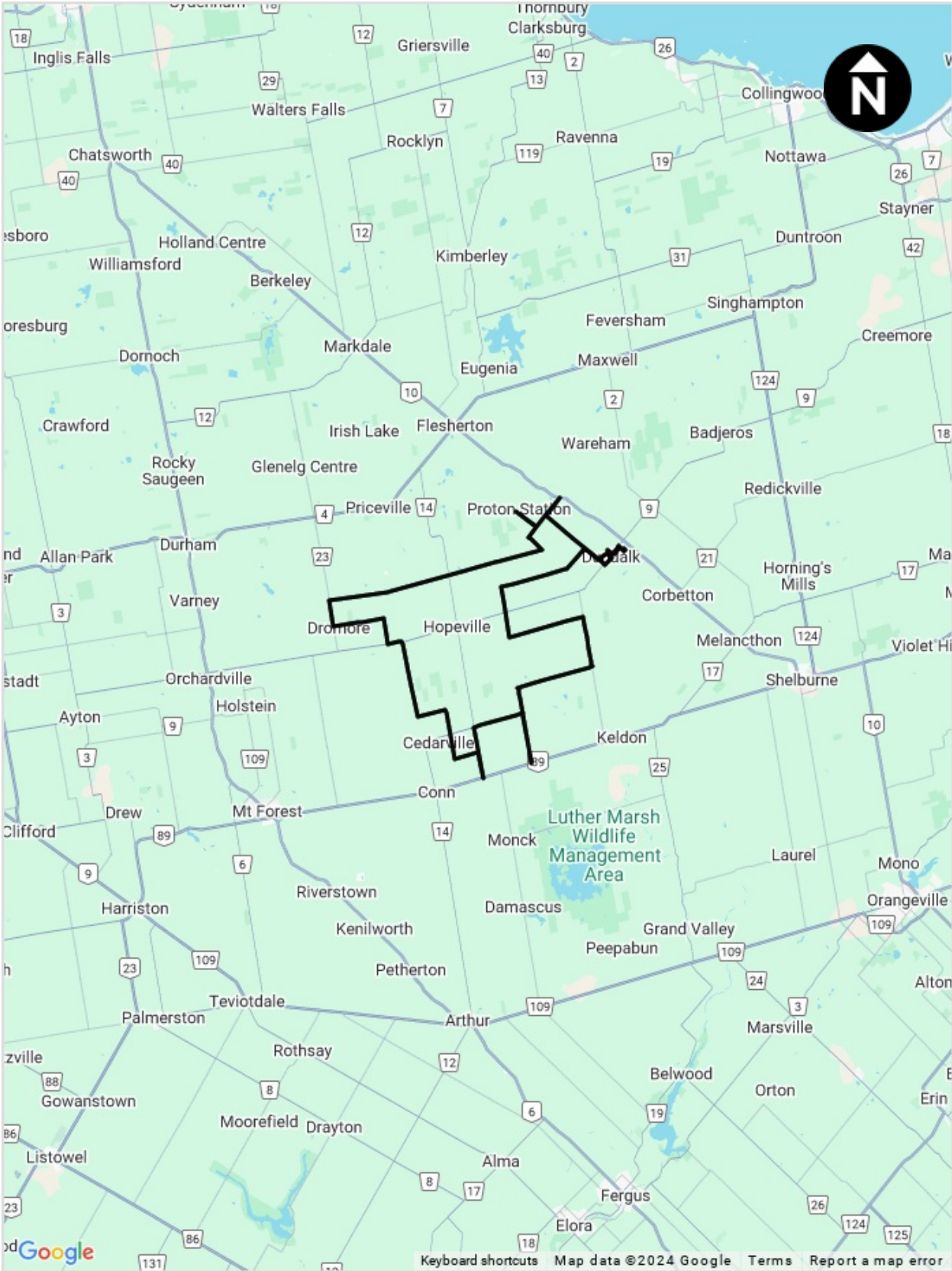

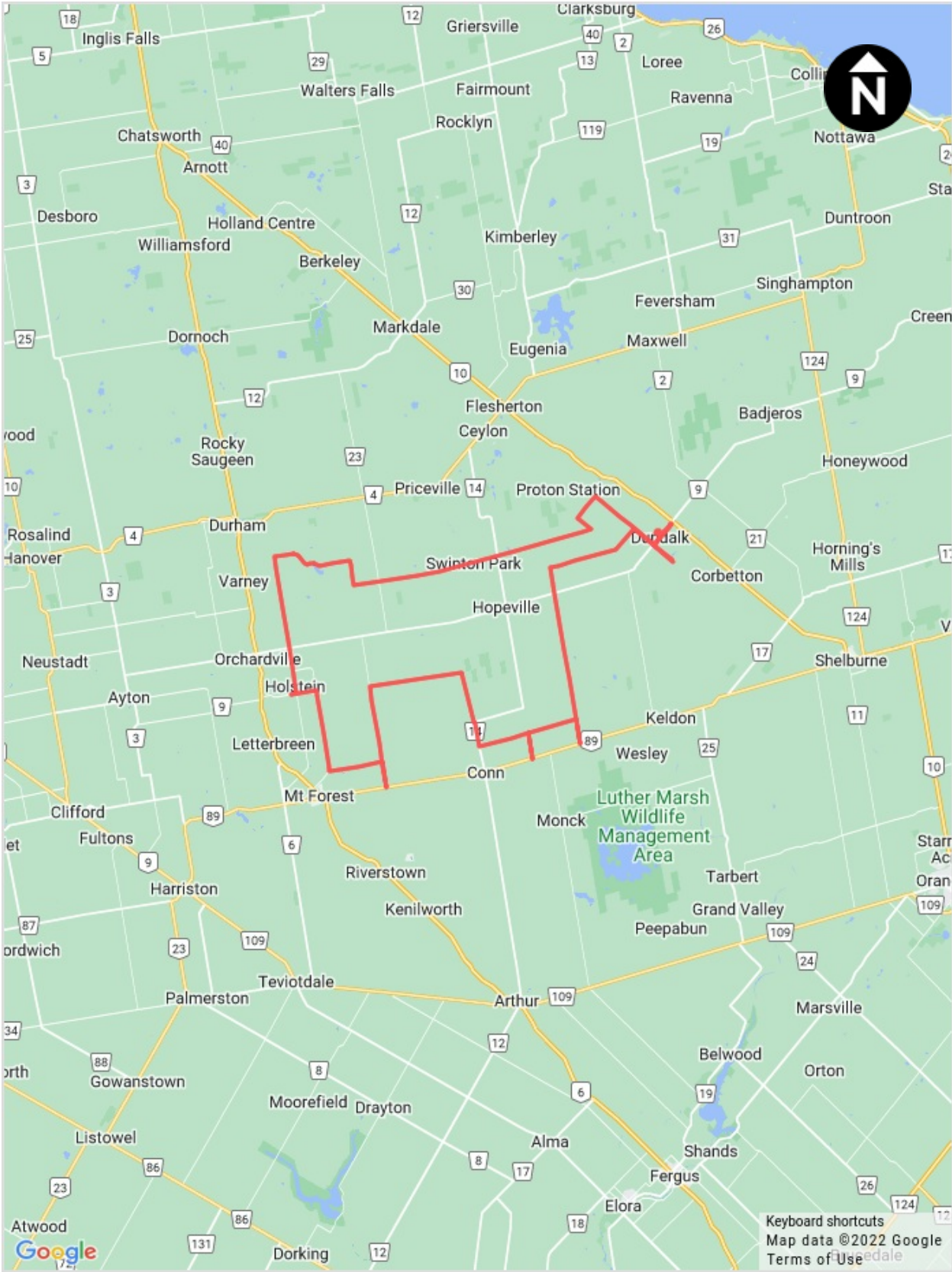

Appendix 2

Road and Sidewalk Routes



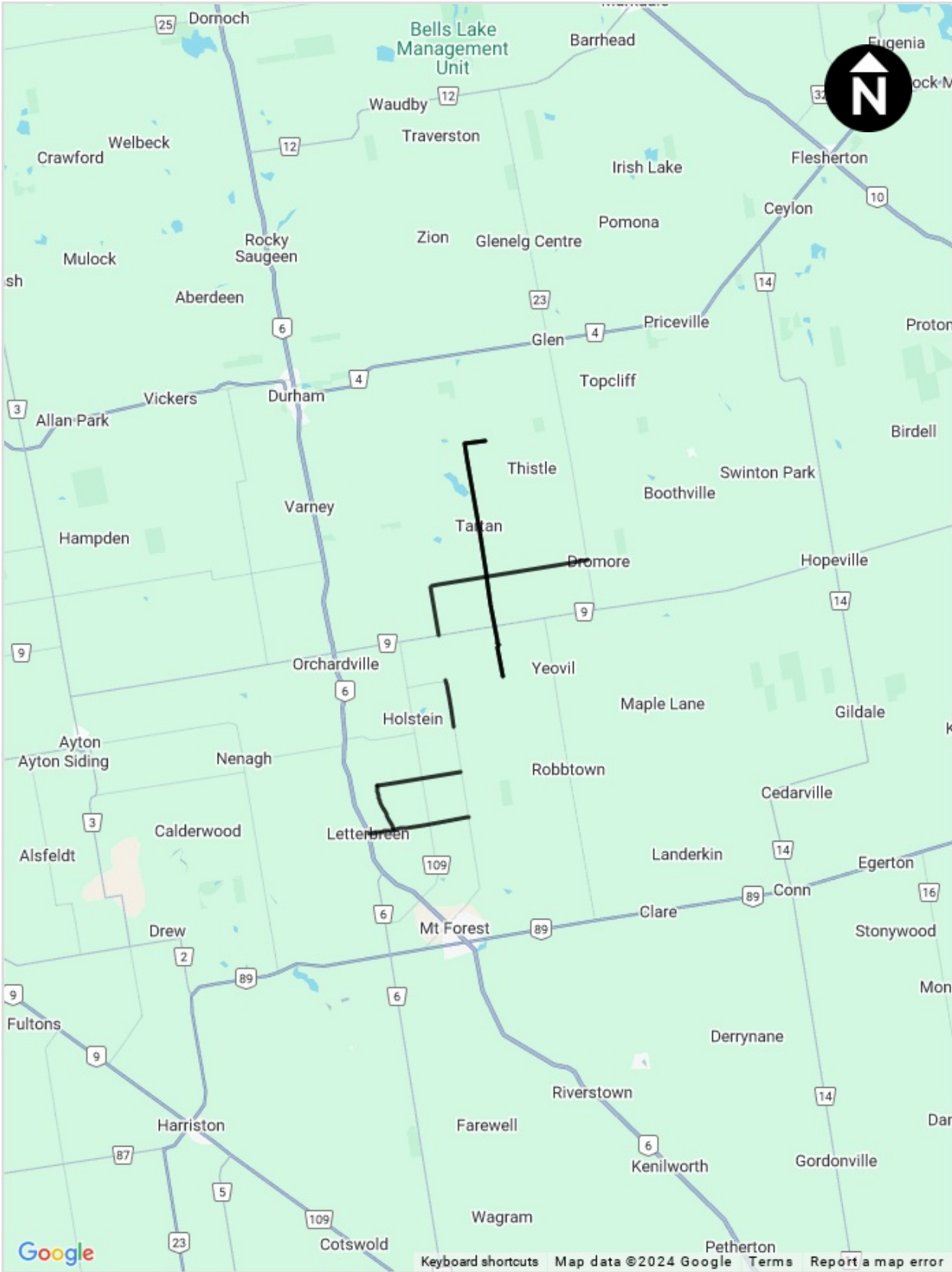

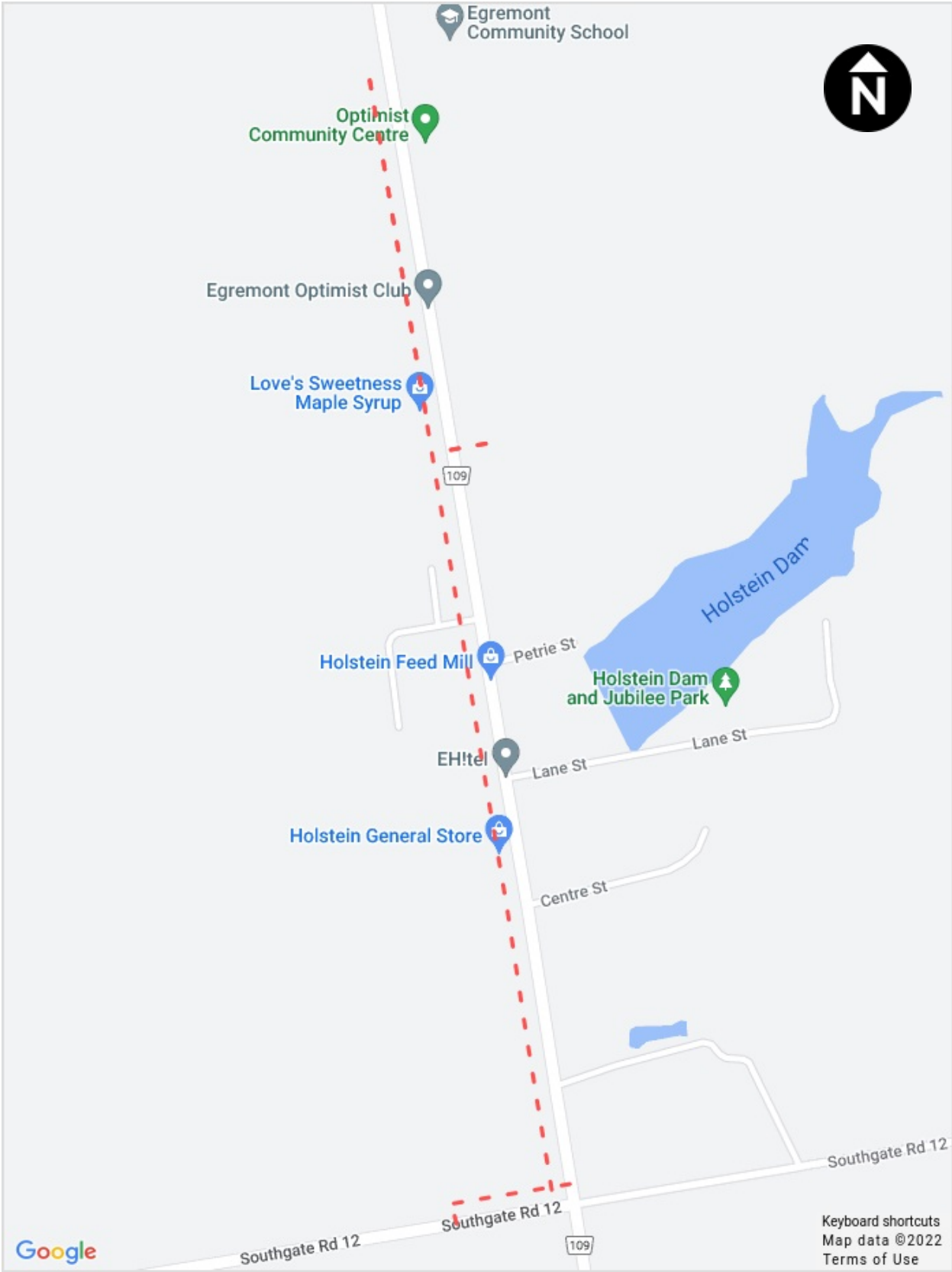

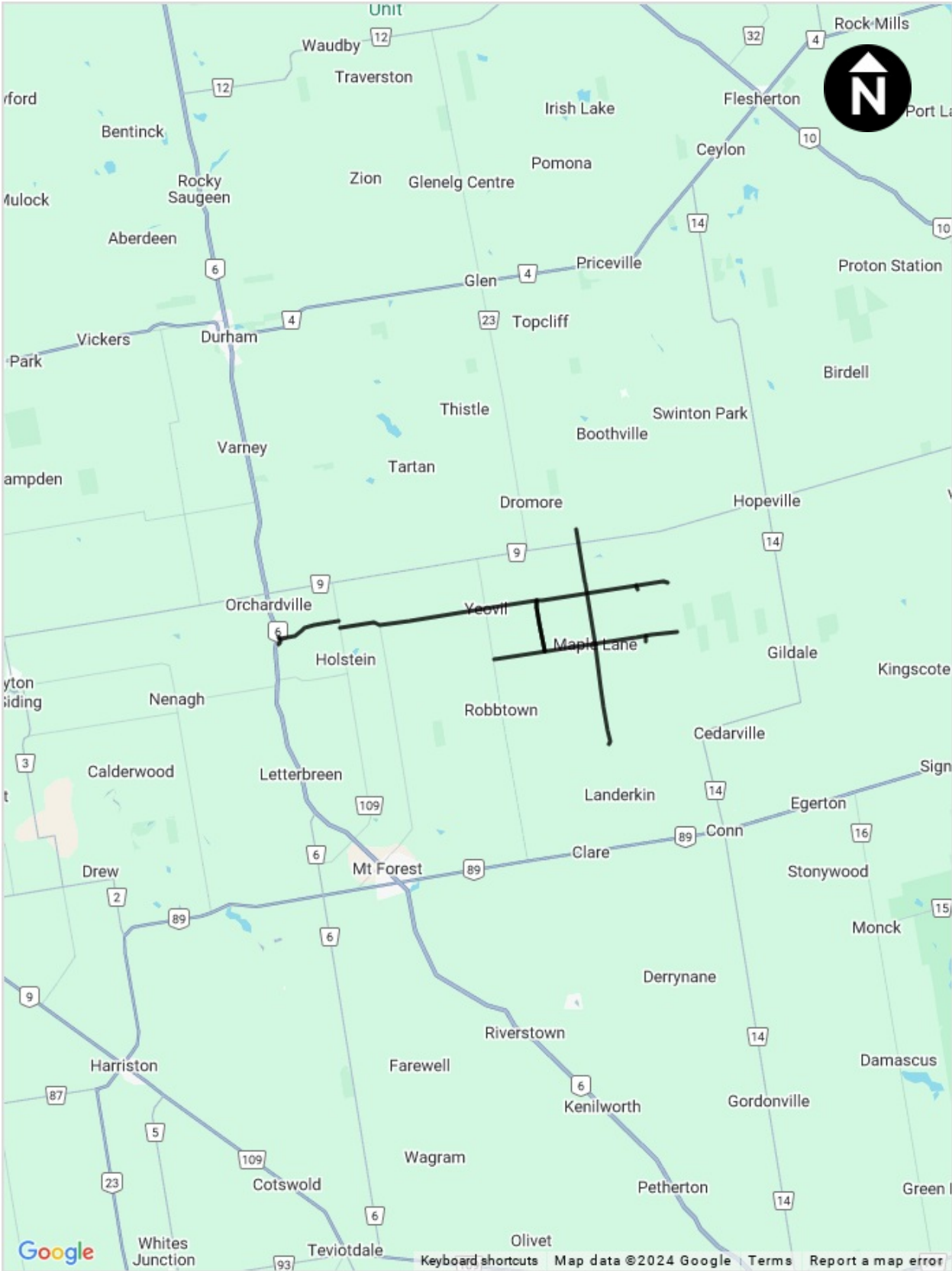

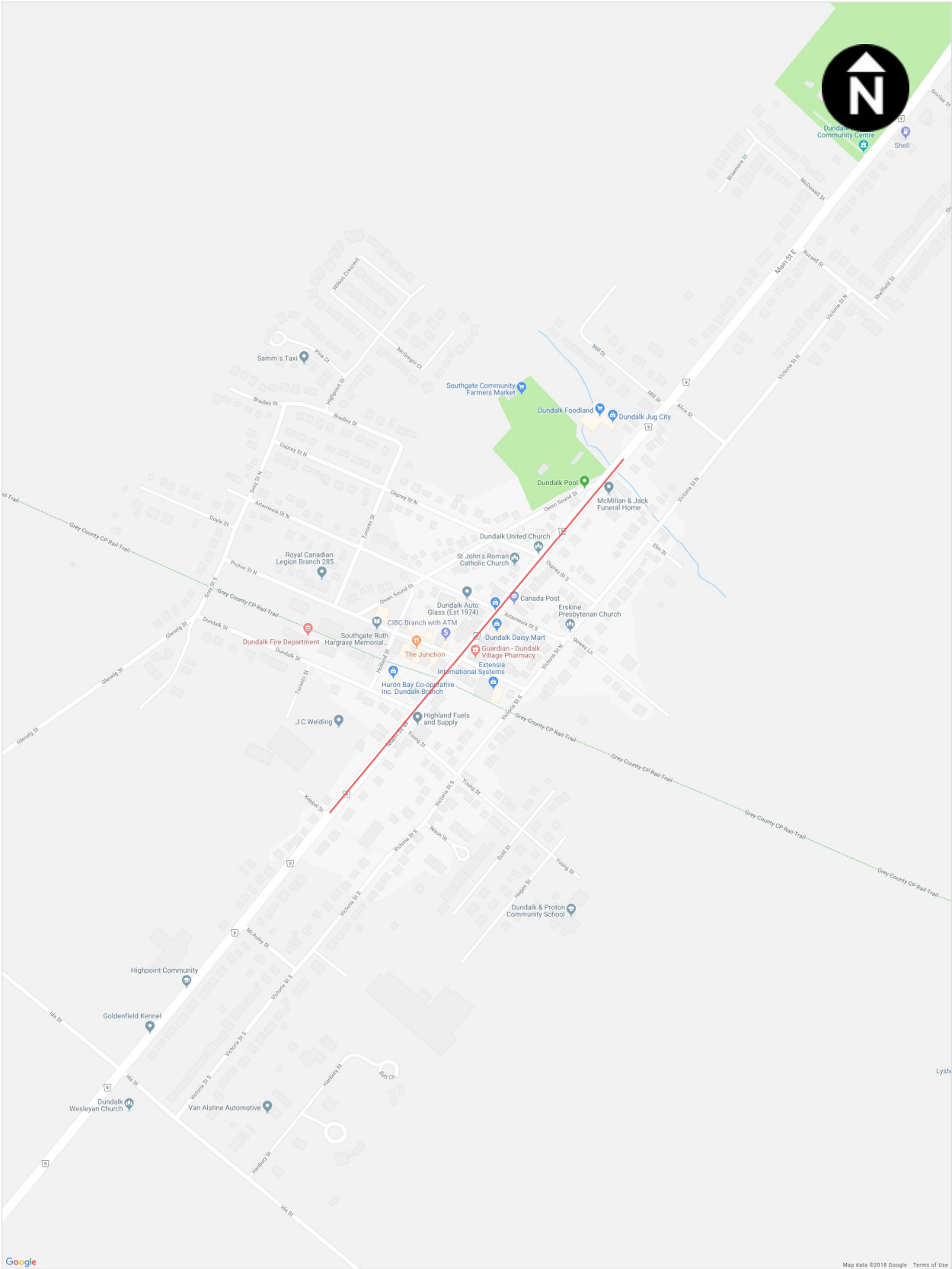

Unit 121
Sidewalk Route

Total Length: 6.33 Lane Kilometres



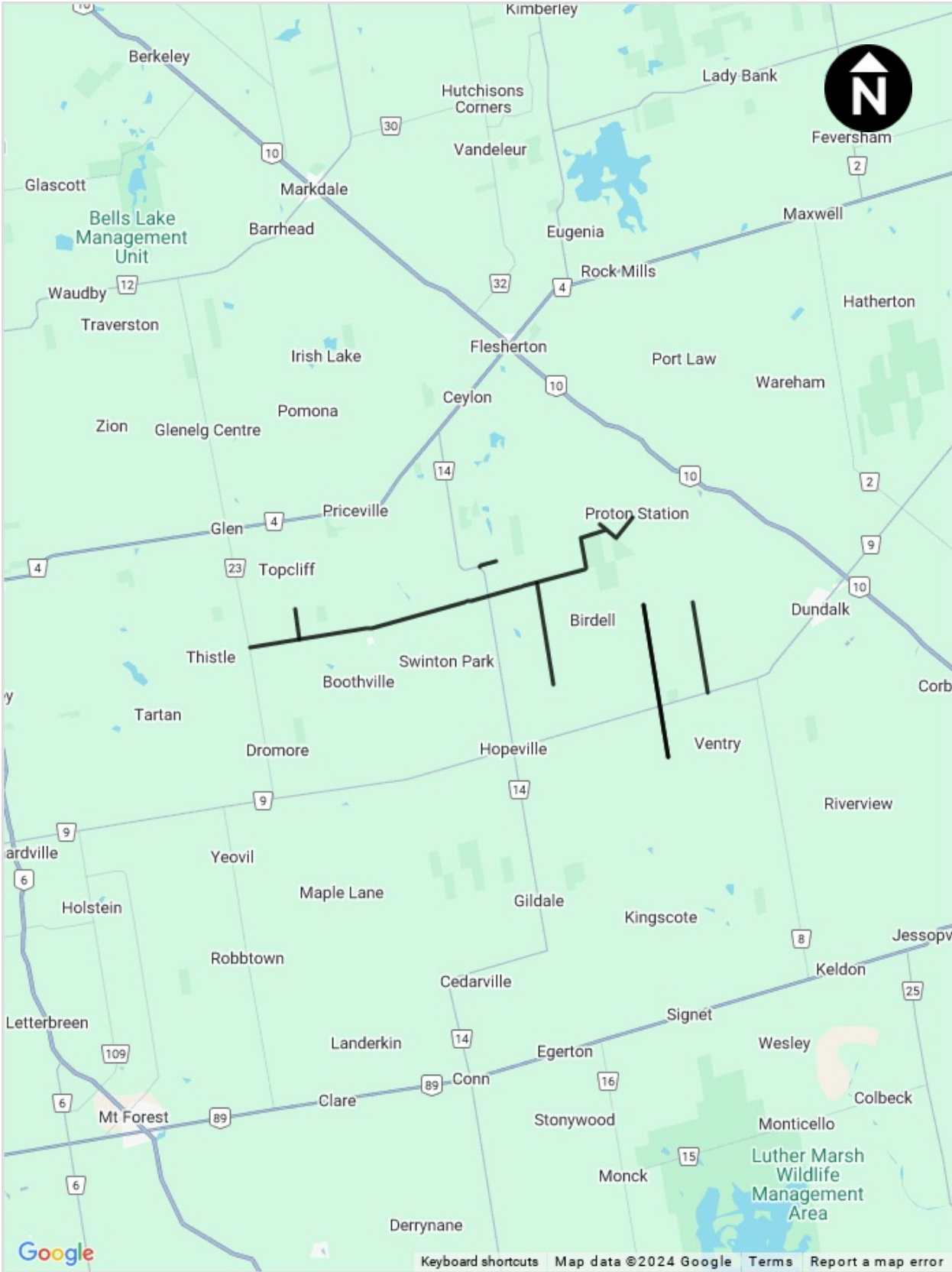

Unit 125
Sidewalk Route

Total Length: 6.5 Lane Kilometres

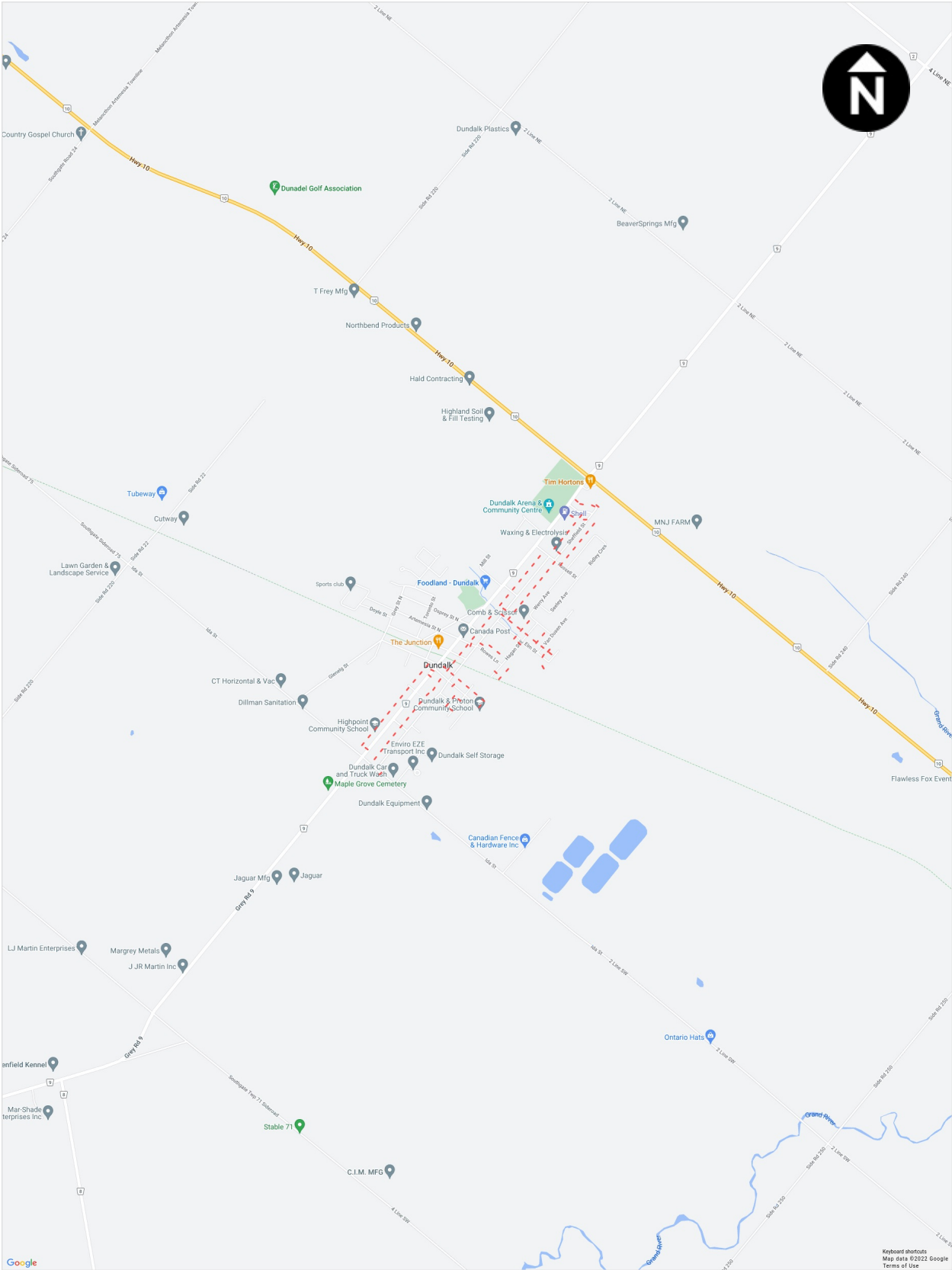

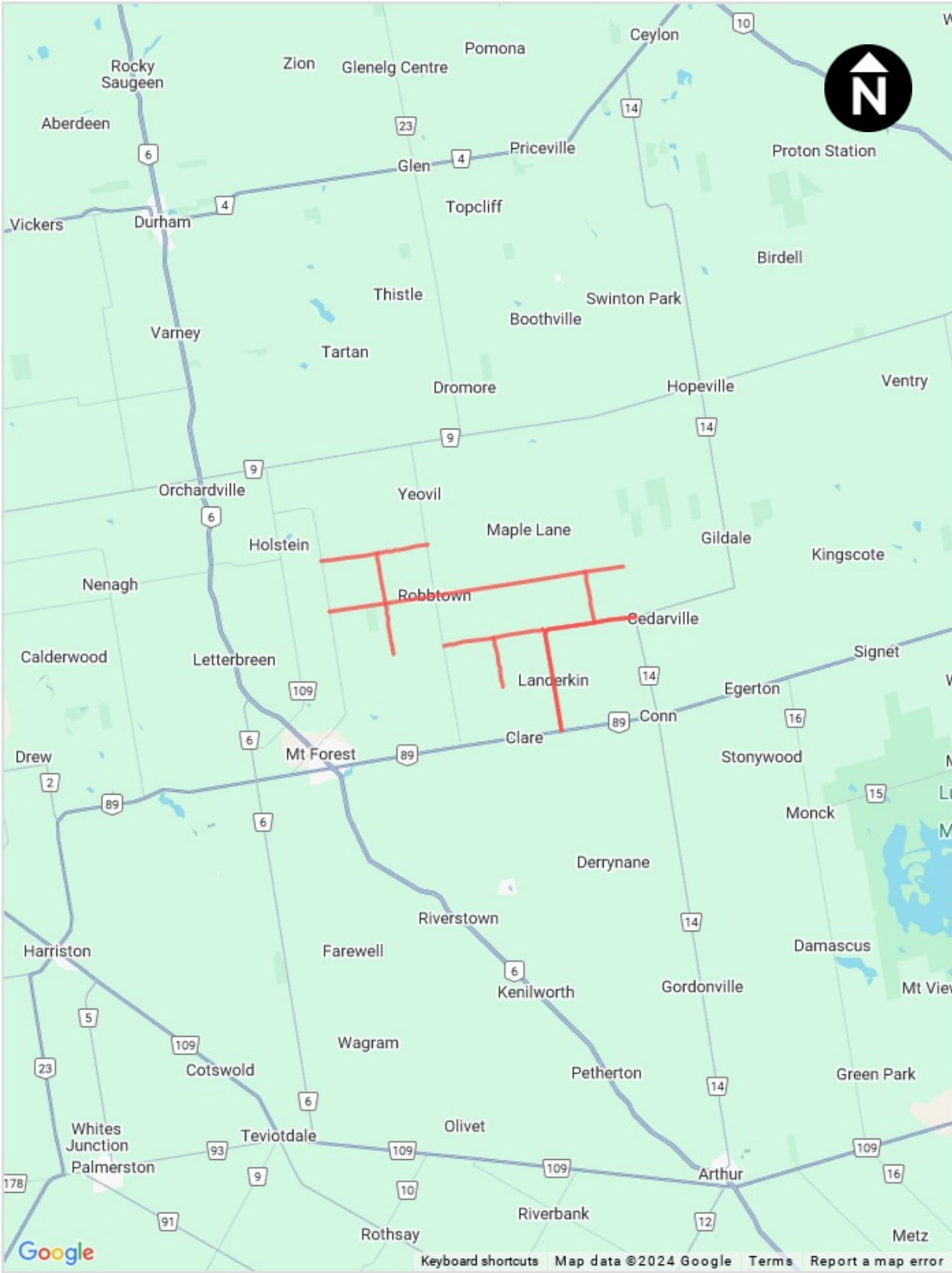

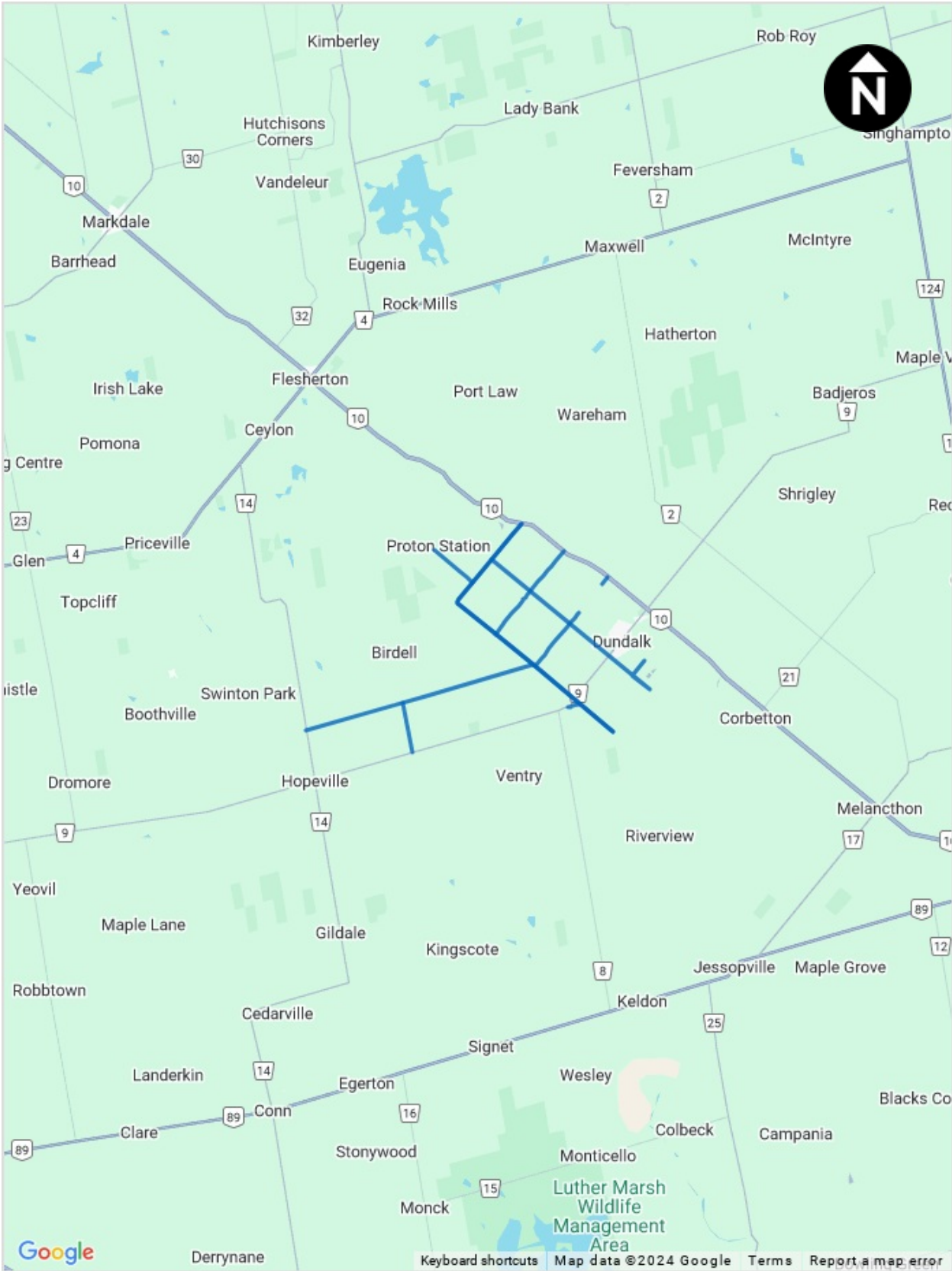

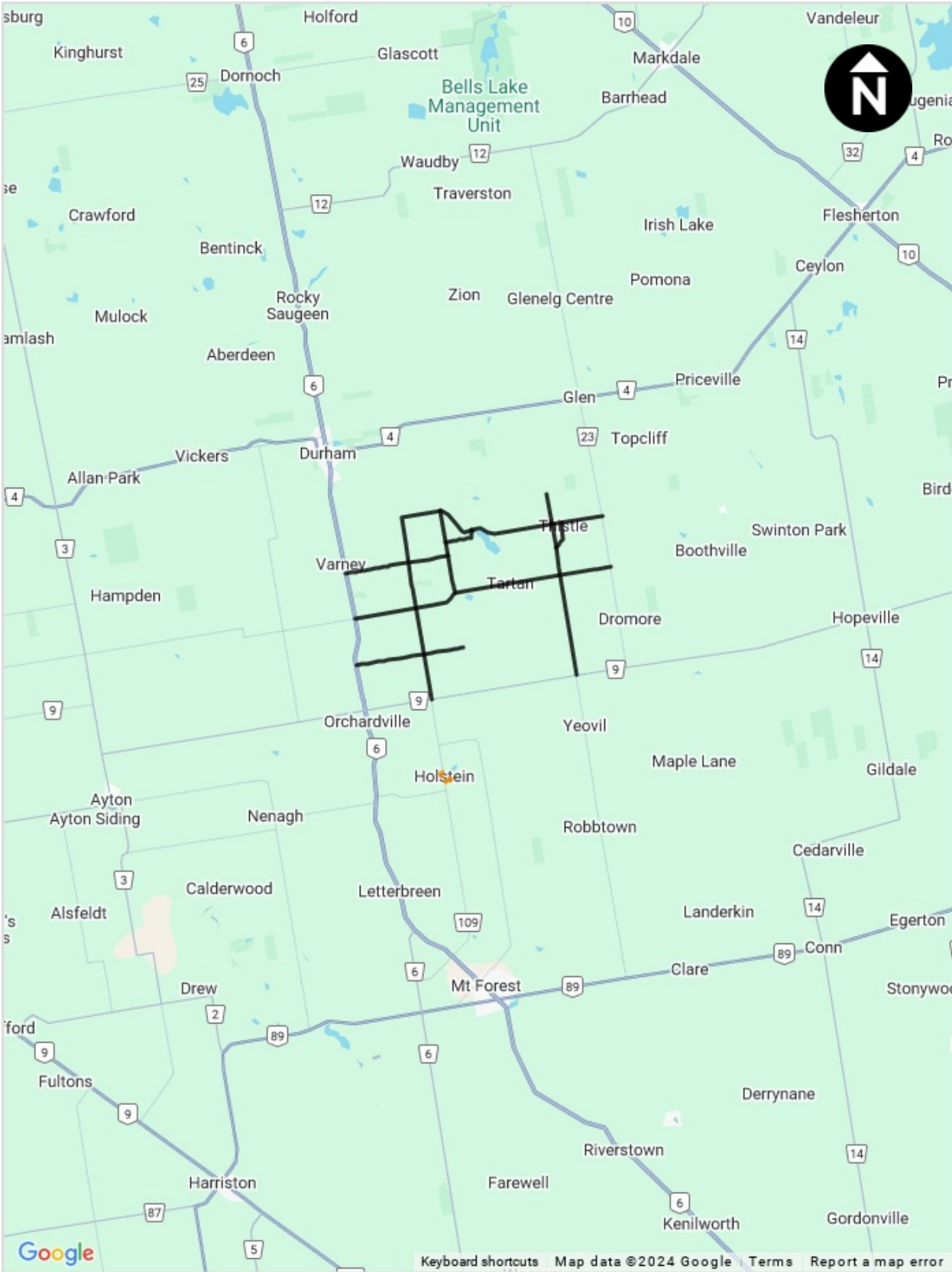

Unit 215
Roadway Route

Total Length: 17.9 Lane Kilometres

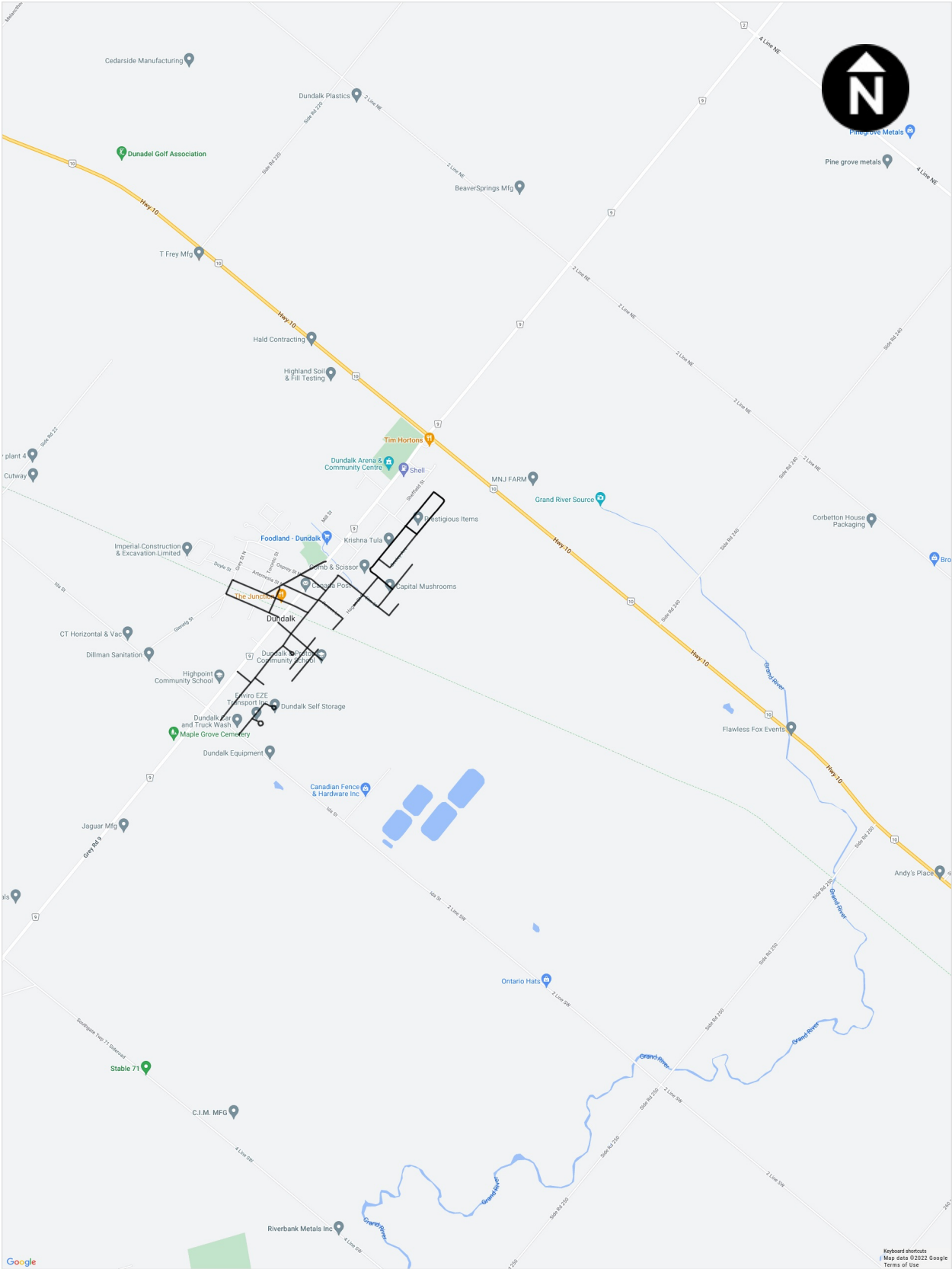

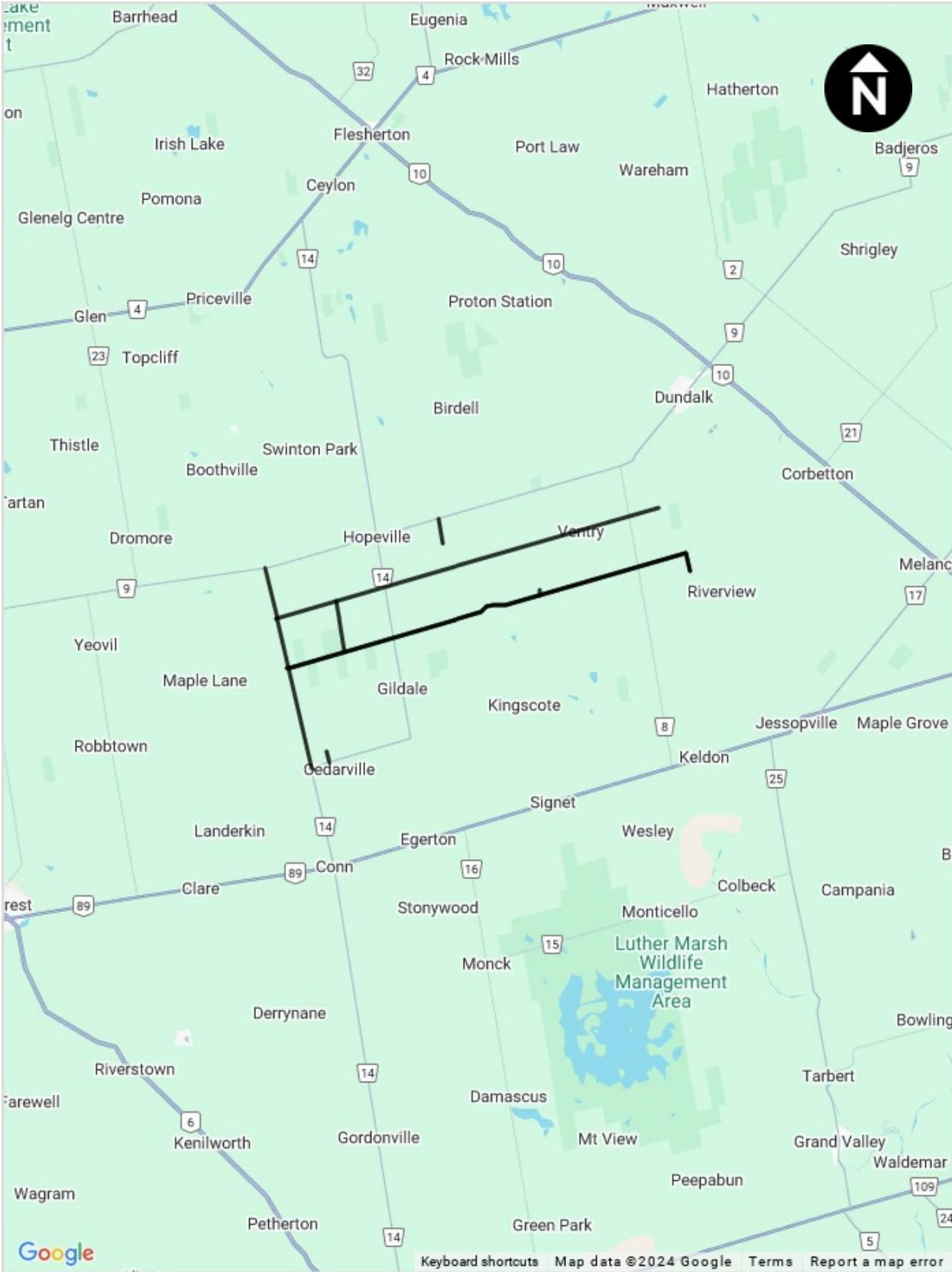

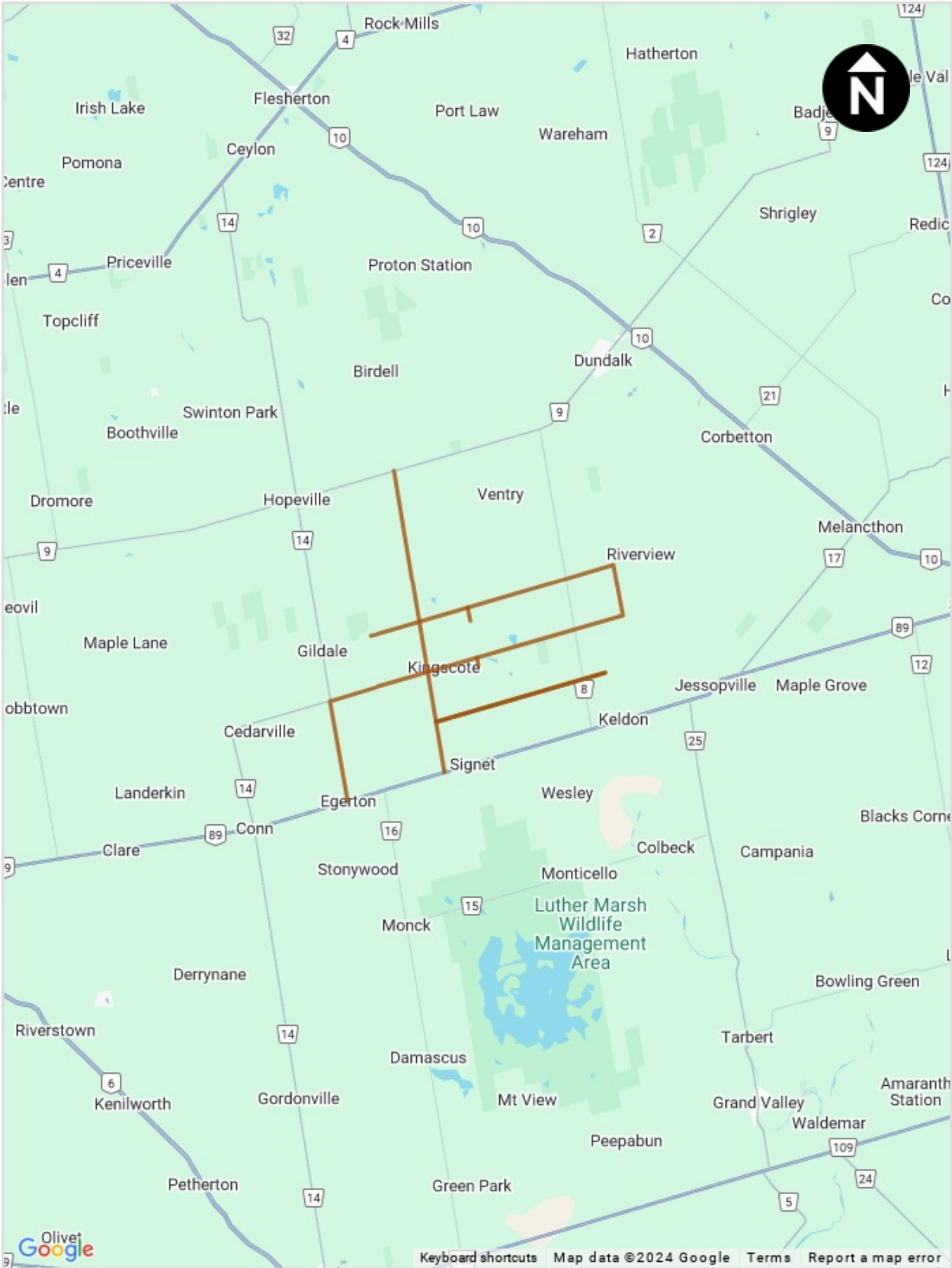



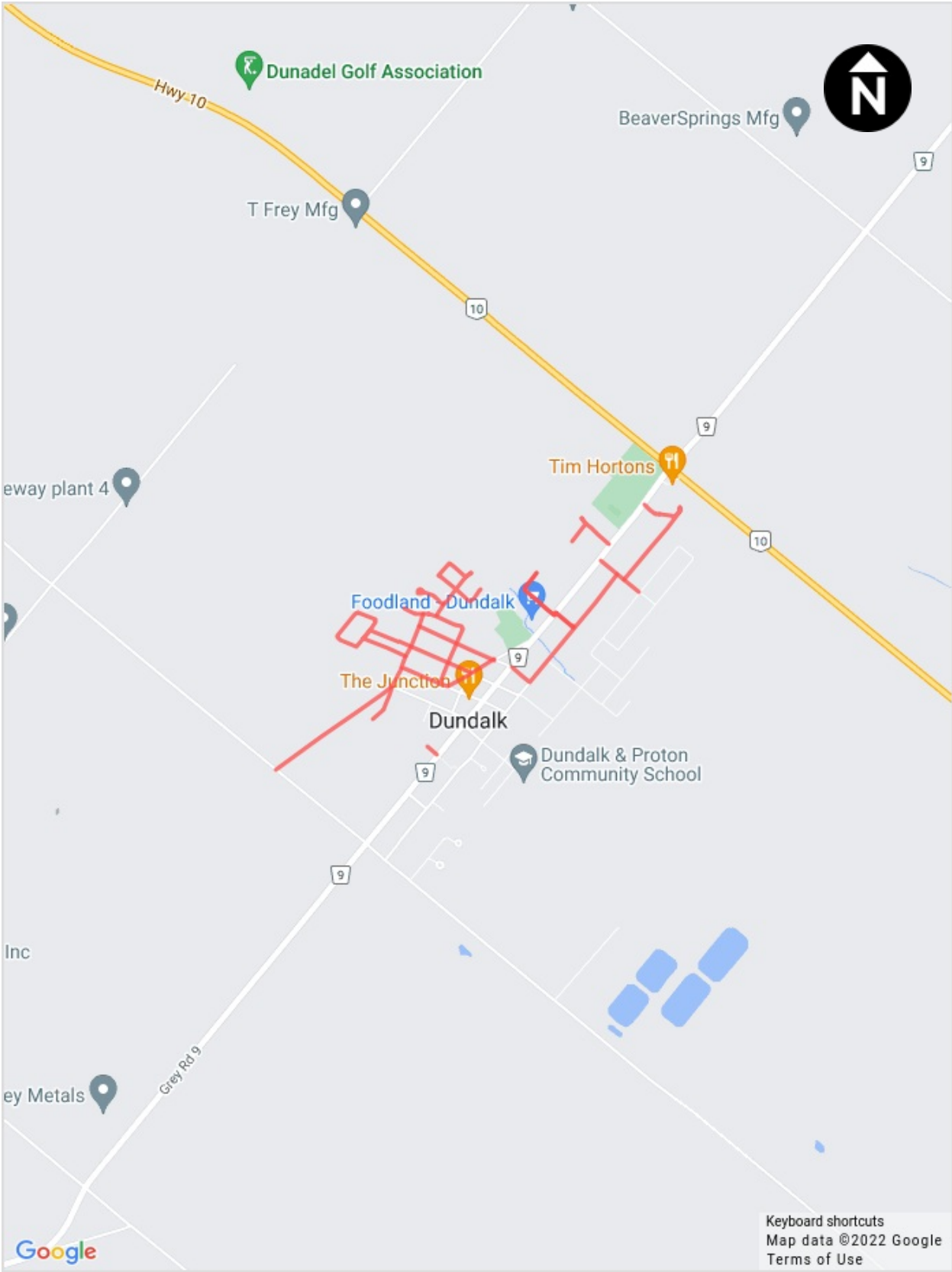

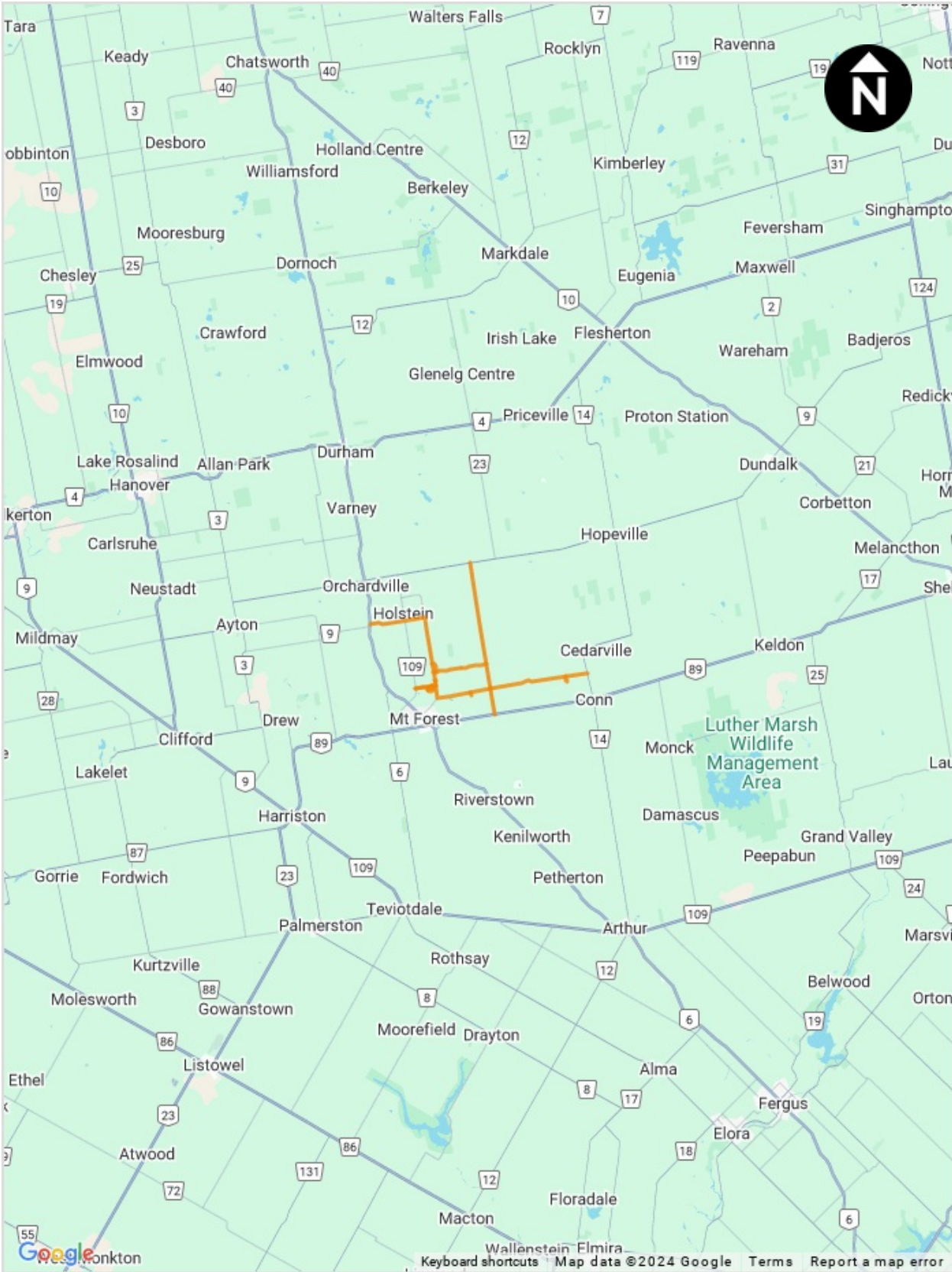

Appendix 3

Equipment List

| Equipment | Type | Owned By | Electronic Controller Installed | Calibration Date | Pre-Wet Capability | Anti-Icing Capacity | Infrared Thermometer installed |
|---|-------------|-----------------------|---------------------------------|------------------|--------------------|---------------------|--------------------------------|
| Unit 101 - 2010 John Deere Grader 870G | Grader | Township of Southgate | N | N/A | N | N | N |
| Unit 105 - 2008 John Deere 870D | Grader | Township of Southgate | N | N/A | N | N | N |
| Unit 113 - 2014 Trackless | Other | Township of Southgate | N | N/A | N | N | N |
| Unit 116 - 2016 John Deere Grader 870G | Grader | Township of Southgate | N | N/A | N | N | N |
| Unit 117 - 2018 Kubota Tractor | Other | Township of Southgate | N | N/A | N | N | N |
| Unit 121 2020 Trackless | Other | Township of Southgate | N | N/A | N | N | N |
| Unit 122 - 2020 John Deere Grader 870G | Grader | Township of Southgate | N | N/A | N | N | N |
| Unit 125 - 2022 Trackless | Other | Township of Southgate | N | N/A | N | N | N |
| Unit 127 - 2023 Cat 160-15 | Grader | Township of Southgate | N | N/A | N | N | N |
| Unit 205 - 2007 International Tandem | Tandem Axle | Township of Southgate | N | N/A | N | N | N |
| Unit 208 - 2008 Ford F550 | Single Axle | Township of Southgate | N | N/A | N | N | N |
| Unit 212 - 2013 International 7600 Tandem | Tandem Axle | Township of Southgate | Y | 2020-Oct-28 | N | N | N |
| Unit 214 - 2014 International Tandem | Tandem Axle | Township of Southgate | Y | 2016-Oct-28 | N | N | N |
| Unit 215 - 2016 International S/A | Single Axle | Township of Southgate | N | N/A | N | N | N |
| Unit 216 - 2017 International 7600 Tandem | Tandem Axle | Township of Southgate | Y | 2024-Nov-13 | N | N | N |
| Unit 220 Western Star Tandem | Tandem Axle | Township of Southgate | Y | 2024-Nov-13 | N | N | N |
| Unit 221 - 2023 | Tandem | Township | | 2024 Nov | | | |

| | | | | | | | |
|---|-------------|-----------------------|---|-------------|---|---|---|
| International HV 613 | Tandem Axle | Township of Southgate | Y | 2024-NOV-13 | N | N | N |
| Unit 222 - 2021 S/A International | Single Axle | Township of Southgate | Y | 2024-Nov-13 | N | N | N |
| Unit 224 - 2024 International HV 613 Tandem | Tandem Axle | Township of Southgate | Y | 2024-Nov-13 | N | N | N |
| Unit 312 - 2016 Ford 150 | Other | Township of Southgate | N | N/A | N | N | Y |
| Unit 315 - 2018 Ford F150 | Other | Township of Southgate | N | N/A | N | N | Y |
| Unit 316 - 2020 Chev 1500 | Other | Township of Southgate | N | N/A | N | N | Y |
| Unit 318 - 2021 Chev 1500 | Other | Township of Southgate | N | N/A | N | N | Y |
| Unit 319 - 2021 Chev 1500 | Other | Township of Southgate | N | N/A | N | N | Y |
| Unit 324-2023 Ford F-250 | Other | Township of Southgate | N | N/A | N | N | N |

| Equipment | Pre-Wet Capability | Anti-Icing Capacity | Other Features | Comments |
|---|--------------------|---------------------|---|--|
| Unit 101 - 2010 John Deere Grader 870G | N | N | | |
| Unit 105 - 2008 John Deere 870D | N | N | | |
| Unit 113 - 2014 Trackless | N | N | - Has a spreader | |
| Unit 116 - 2016 John Deere Grader 870G | N | N | | |
| Unit 117 - 2018 Kubota Tractor | N | N | | This tractor completes snow cleaning in parking lots |
| Unit 121 2020 Trackless | N | N | - Has a spreader | |
| Unit 122 - 2020 John Deere Grader 870G | N | N | | |
| Unit 125 - 2022 Trackless | N | N | - Has a spreader | |
| Unit 127 - 2023 Cat 160-15 | N | N | | |
| Unit 205 - 2007 International Tandem | N | N | - Has a spreader | |
| Unit 208 - 2008 Ford F550 | N | N | - Has a spreader | |
| Unit 212 - 2013 International 7600 Tandem | N | N | - Has a spreader | |
| Unit 214 - 2014 International Tandem | N | N | - Has a spreader | |
| Unit 215 - 2016 International S/A | N | N | - Has a spreader | |
| Unit 216 - 2017 International 7600 Tandem | N | N | - solid salt application ready,- Has a spreader | |
| Unit 220 Western Star Tandem | N | N | - Has a spreader | |
| Unit 221 - 2023 I | | | | |

| | | | | |
|---|---|---|---|---|
| International HV6 13 | N | N | - Has a spreader | |
| Unit 222 - 2021 S/A International | N | N | - solid salt application ready,- Has a spreader | |
| Unit 224 - 2024 International HV6 13 Tandem | N | N | - Has a spreader | |
| Unit 312 - 2016 Ford 150 | N | N | | |
| Unit 315 - 2018 Ford F150 | N | N | - Has mounted mobile RWIS | Foreman Truck 315 patrols all roads within the Municipality |
| Unit 316 - 2020 Chevy 1500 | N | N | | |
| Unit 318 - 2021 Chevy 1500 | N | N | | |
| Unit 319 - 2021 Chevy 1500 | N | N | | |
| Unit 324-2023 Ford F-250 | N | N | - solid salt application ready,- Has a spreader,- Has mounted mobile RWIS | |

Legend Y = Yes N = No

Appendix 4-1

Vulnerable Area
(Dundalk Wells)

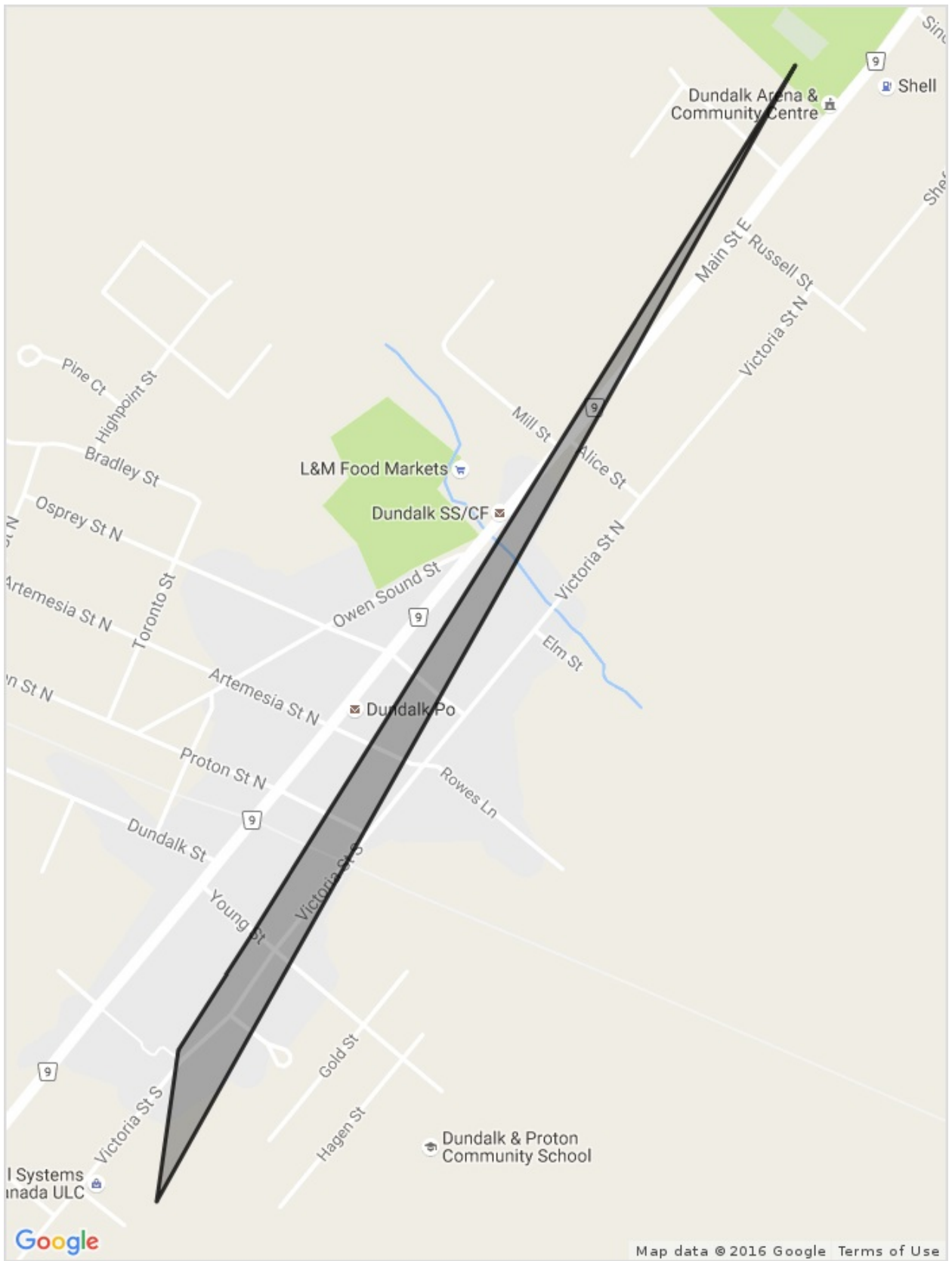

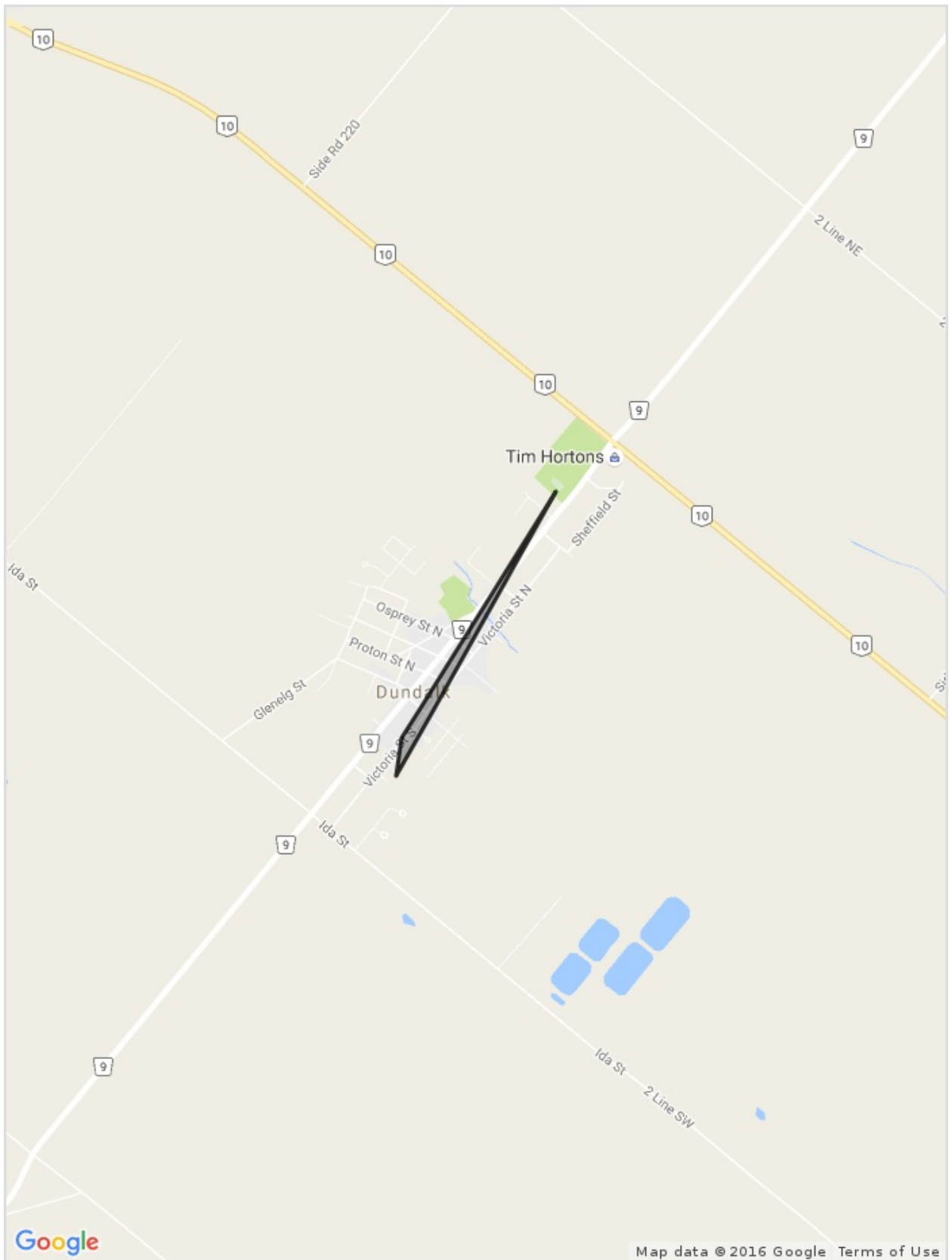

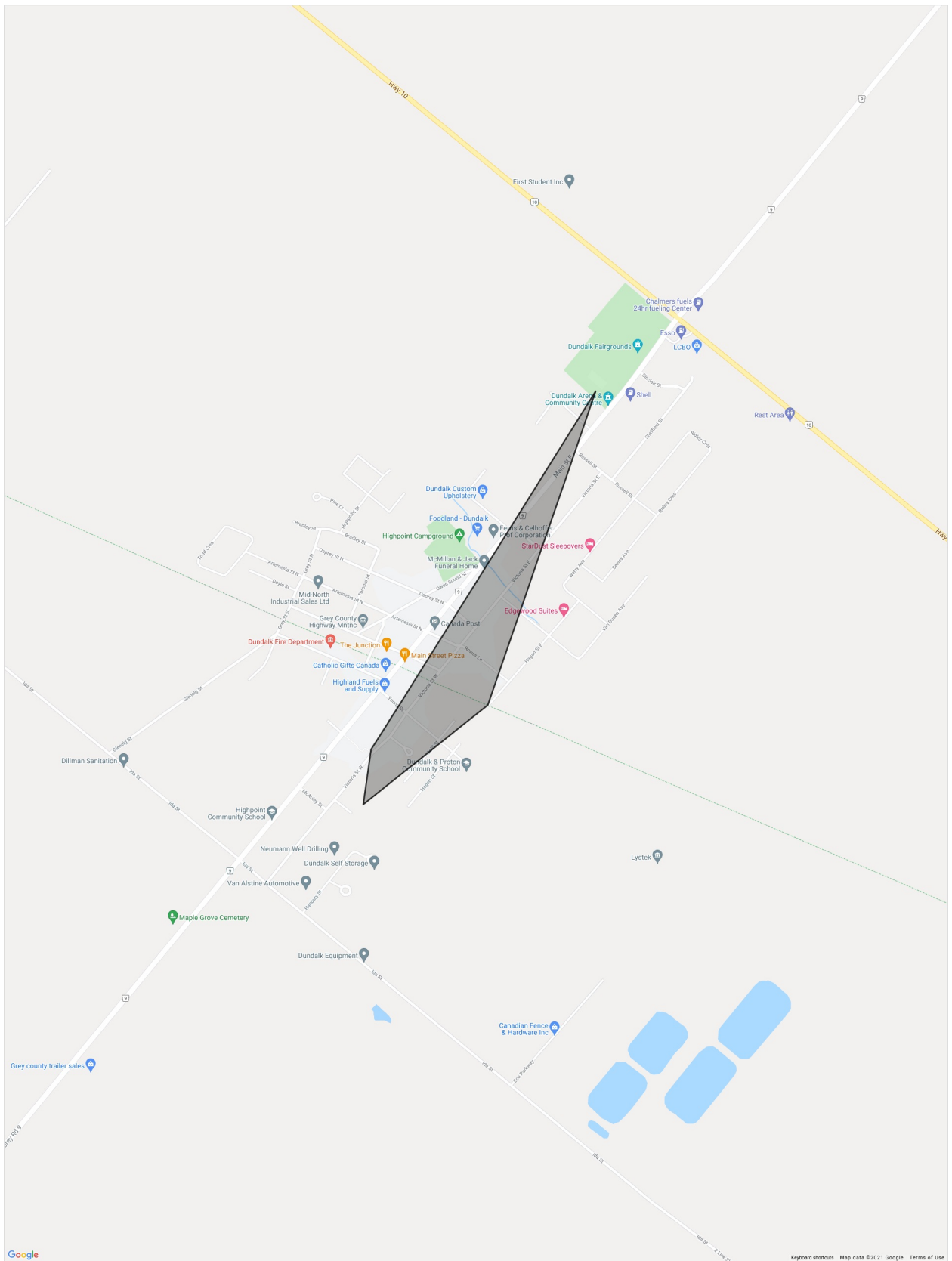

â€¦,â€¦,â€¦,

Appendix 5-1

Media Release
Road Closed



The Township of Southgate

Date _____

Time _____

Media Release

Due to a severe winter storm *Ontario Provincial Police - Grey County* advise that the following roads in the Township of Southgate are impassable due to (reason, e.g. “drifting and blowing snow”) and have been closed to traffic.

| Street Name | From | To |
|--------------------|-------------|-----------|
| | | |
| | | |
| | | |

Ontario Provincial Police - Grey County advise that these roads will remain closed until the storm subsides and driving conditions improve.

Appendix 5-2

Media Release Severe Weather



The Township of Southgate

Date _____

Time _____

Media Release

Due to a severe winter storm *Ontario Provincial Police - Grey County* advise that many roads in the Township of Southgate are impassable due to drifting and blowing snow. *Ontario Provincial Police - Grey County* advise that you do not drive until the storm subsides and driving conditions improve.

(Sometimes it is physically impossible to place signs and barricades to close a road, in this instance use this release when the roads have NOT been physically been closed by the placement of signs and barricades or an officer is present to redirect traffic)

Appendix 6

Operating Instructions and Safety Rules

The Township of Southgate
OPERATING INSTRUCTIONS AND SAFETY RULES

1. WORK HOURS

For major storm events, one 12 hour shifts will be established at the discretion of the Public Works Foreman / Fleet Manager

2. SAFETY PROCEDURES

Safety is paramount during any snow storm. The following safety rules will be observed by all equipment operators.

A. Check your snow removal equipment prior to leaving the yard and also the following:

- 1) All work lights and emergency lights
- 2) Two-way radio
- 3) Snow plow and frame for damage
- 4) Sander
- 5) Rear view mirrors
- 6) Flags and reflectors
- 7) Windshield wipers
- 8) Heater and defroster
- 9) All necessary mapping for snow and ice removal
- 10) Vehicle Inspection Items
- 11) Liquid dispensing apparatus

B. Report any non-working equipment to a Fleet Manager immediately.

C. Use reasonable caution in operation of snow removal equipment.

D. Drive cautiously.

E. Utilize caution when operating in cramped quarters with parked cars on a street.

F. Know your route and any fixed objects covered by snow.

G. Obey all traffic laws.

H. Do not follow traffic too closely.

I. Slow down prior to turning—your plow will tend to push you where it wants to go.

J. Equipment involved in snow and ice control operations is emergency equipment, but you as the operator, must obey all traffic laws and provide right-of-way to other vehicles.

K. Do not attempt to tow private automobiles—offer assistance by way of radio contact to the Public Works Foreman.

L. Utilize caution when operating deicing equipment. Watch for overhead obstructions.

M. Lower box when necessary.

3. ACCIDENTS

Report all moving vehicle accidents immediately to your Supervisor. Depending on the severity of the accident and availability due to storm related issues, the Ontario Provincial Police (OPP) will typically be called to evaluate the accident. Prior to leaving duty on the shift, a Motor Vehicle Accident Report from the OPP should be received. Your Supervisor will attempt to interview the driver at the end of the shift or within 24 hours after return to normal duties.

4. CARE AND USE OF EQUIPMENT

The snow plow operator is responsible for routine maintenance of the vehicle. Report any maintenance needed to the The Fleet Manager. Check vehicle before and after use for any maintenance needed or damage to equipment. Fill out Operations Daily Inspection Check Sheet. The vehicle should be refuelled at the end of each operator's shift.

5. RADIO COMMUNICATIONS

Operators are to take duty instructions from the Public Works Foreman. The Police may report road conditions or other issues to the Public Work's Foreman. It will be the role of the Public Works Foreman to direct all winter maintenance related operations.

6. DAILY REPORTS

Upon completion of the shift, operators will be required to fill out a Daily Report sheet. This sheet will document location, date, mileage, and material usage.

7. SIGNIFICANT WEATHER EVENT

The Township of Southgate may at times declare a significant weather event. A significant weather event means an approaching or occurring weather hazard with the potential to pose a significant danger to users of the highways within the Township.

A weather hazard means the weather hazards determined by Environment Canada

as meeting the criteria for the issuance of an alert under its Public Weather Alerting Program.

The Township of Southgate may declare a significant weather event relating to snow accumulation on roadways and bicycle lanes; ice formation on roadways and icy roadways; and snow accumulation, ice formation and icy sidewalks.

The standard for treating significant weather events declarations is to:

- Monitor the weather as set out in the Winter Plan and, if deemed practical, deploy resources to address the event starting from the time that the Township deems appropriate to do so.
- Following the end of a weather hazard in respect of which a significant weather event ends, the Township shall declare the end of the significant weather event and address the conditions as in the Winter Plan.
- Declaration of a significant weather event beginning and ending shall be communicated by posting on the Township website, social media, Facebook and municipal511.

8. NO WINTER MAINTENANCE ROADS 2024-2025

9. DUNDALK WINTER ACTIVITY REPORT

Appendix 7-1

Record of Training



The Township of Southgate

Record of Training

This statement certifies that the below named individual has successfully completed the in-house Winter Operations Training program as required by The Township of Southgate Winter Operations Plan.

The Winter Operations Training program is comprised of the following modules:

- Equipment Circle Check
- Equipment Calibration
- Record Keeping
- Health and Safety
- Level of Service – policies, practices and procedures
- Identification of Plow Routes – including variations for year to year and issues identified along the route
- De-icing chemicals – application rates, storage and handling
- Identification of road salt vulnerable areas and the procedures to follow in those areas
- Yard and Equipment maintenance

Employee Name _____ (Please print name)

Employee Signature _____ Date _____

Trainer Signature _____ Date _____

Supervisor Signature _____ Date _____

Appendix 7-2

Record of Training – Night Patroller



The Township of Southgate

Record of Patroller Training

This certifies that _____ (employee name) has successfully completed the in-house Winter Operations –Patroller Training as required by the Township of Southgate Winter Operations Plan.

The Winter Operations –Patroller Training workshop includes the following modules:

- Weather monitoring and forecasting results including: Road Weather Information System, Value Added Meteorological Service, eutectic temperature, pavement temperature, dew point
- Winter Shift Schedules
- Record Keeping
- Health and Safety
- Level of Service – policies, practices and procedures
- Identification of Plow Routes – including variations for year to year and issues identified along the route
- De-icing chemicals – usage, application rates, storage and handling
- Identification of road salt vulnerable and/or susceptible areas and the procedures to follow in those areas
- Call-out procedures
- Emergency contacts
- Yard and Equipment maintenance

Employee Name _____ (Please print name)

Date of Training _____

Location of Training _____

Trainer Signature _____

Supervisor Signature _____

Appendix 8-1

(No Winter Maintenance Roads 2024-2025)

| Southgate No Winter Maintenance Roads | |
|--|---|
| Road Name | Notes |
| Southgate Rd 04 | Grey Rd 8 - East 0.93 |
| Southgate Rd 10 | Hwy 6 - Sdrd 33 |
| Southgate Sdrd 07 | SG RD 14 - Grey Rd 9 |
| Southgate Sdrd 07 | Grey Rd 9 - SG RD 22 |
| Southgate Rd 19 | SG RD 12 - SG RD 14 |
| Southgate Rd 19 | Hwy 89 - SG RD 10 |
| Southgate Rd 21 | SG RD 10 - Grey Rd 9 |
| Southgate Sdrd 41 | SG RD 14 - Grey Rd 9 |
| Southgate Sdrd 41 | SG RD 04 - Wellington St |
| Southgate Sdrd 47 | SG RD 12 - SG RD 14 |
| Southgate Sdrd 47 | SG RD 04 - Hwy 89 |
| Southgate Sdrd 55 | SG RD 14 - Grey Rd 9 |
| Southgate Sdrd 57 | Grey Rd 9 - SG RD 26 |
| Southgate Sdrd 61 | SG RD 10 - Grey Rd 9 |
| Southgate-Glenelg Townline | SG Sdrd 47 east 1.1 km |
| Southgate Sdrd 47 | SG RD 04 - SG RD 08 |
| Southgate Sdrd 55 | SG RD 08 - SG RD 10 |
| Southgate Sdrd 55 | Hwy 89 - north 200 m |
| Southgate Sdrd 21 | Hwy 89 - north |
| Southgate-Glenelg Townline | SG Sdrd 61- west 1 km |
| Southgate Sdrd 19 | SG RD 24 - north |
| Southgate Sdrd 71 | SG RD 26 - north |
| Lake Road | SG RD 26 - west 83 m |
| Homestead Road | SG RD 26 - east 135 m |
| Southgate Sdrd 07 | Hwy 89 - north |
| Southgate-Melanthon Townline | SG RD 08 - Hwy 89 |
| Southgate Rd 22 | 500m E of SG Sdrd 75 - 450m W of Hwy 10 |

Appendix 8-2

(Dundalk Winter Activity Report)

The Dundalk Public Works Team will complete this form for reporting Winter Activity.

DAILY WINTER ACTIVITY REPORT

Date: _____ Location: Dundalk

Morning Temperature: _____ Snowfall: _____

Freezing Rain: Yes or No

Present Road Conditions: _____ Time: _____

Present Sidewalk Conditions: _____ Time: _____

| Activity | Plow Unit # | Start Time | Finish Time | Signs OK | Quantity of Sand Used | Quantity of Salt Used | Operators Signature Completing Task |
|---|-------------|------------|-------------|----------|-----------------------|-----------------------|-------------------------------------|
| Snow Plowed All Streets | 215 | | | | | | |
| Sand/Salt Mixture All Streets | | | | | | | |
| Sand/Salt Mixture Corners Only | | | | | | | |
| Sand Salt Parking lots | | | | | | | |
| Route A - Blown / Plowed | | | | | | | |
| Rotute A - Salted | | | | | | | |
| Route B - Blown / Plowed | | | | | | | |
| Route B - Salted | | | | | | | |
| All Sidewalks Sanded/Salted | | | | | | | |
| Additional sections to route A: | | | | | | | |
| Additional section to route B: | | | | | | | |
| Works Garage / Fire Hall Snow Blown | | | | | | | |
| Proton St Parking Lot Snow Blown | | | | | | | |
| Credit Union Parking Lot Snow Blown | | | | | | | |
| Artemesia St. Parking Lot Snow Blown | | | | | | | |
| Holland St Parking Lot Plowed/Blown | | | | | | | |
| Proton St Back Alley Snow Blown | | | | | | | |
| Medical Centre Parking Lot Snow Blown | | | | | | | |
| Library Parking Lot Snow Blown | | | | | | | |
| MacIntyre Building Parking Lot Snow Blown | | | | | | | |

| Activity | Plow Unit # | Start Time | Finish Time | Signs OK | Quantity of Sand Used | Quantity of Salt Used | Operators Signature Completing Task |
|---|-------------|------------|-------------|----------|-----------------------|-----------------------|-------------------------------------|
| Townhall Steps Shovelled & Salted | | | | | | | |
| New Library Sanded/Salted | | | | | | | |
| Transfer Station Blown/ Sanded | | | | | | | |
| Arena Parking Lot Plowed & Snow Blown | | | | | | | |
| Hog Barn Parking Lot Plowed & Snow Blown | | | | | | | |
| Arena Parking Lot Sanded/Salted | | | | | | | |
| Hog Barn Parking Lot Entrance Sanded/Salted | | | | | | | |

Details of Sign Problems :

- 1 _____ Location: _____
- 2 _____ Location: _____
- 3 _____ Location: _____
- 4 _____ Location: _____
- 5 _____ Location: _____

Resolution of above Sign Problems :

- 1 _____ Repaired by: _____
- 2 _____ Repaired by: _____
- 3 _____ Repaired by: _____
- 4 _____ Repaired by: _____
- 5 _____ Repaired by: _____

Other Activities Completed :

OGRA and Salt Institute DISCLAIMER: Ontario Good Roads Association (OGRA) and Salt Institute DISCLAIMER: The information and statements contained within this document do not constitute legal advice. They are not intended to take the place of legal advice. All users are encouraged to consult with their own legal counsel with respect to the information and statements contained herein. Furthermore, the information and statements contained in this document are solely the opinion of OGRA and the Salt Institute. They are not intended to establish, and they should not be viewed as establishing, legal standards, requirements or policies. They may not be applicable in every situation or circumstance. They are not intended to cover all proper methods or approaches. OGRA, the Salt Institute, and their members and officers disclaim all liability for the accuracy and completeness of the information and statements contained in this document and disclaim all warranties, express or implied, to incorrect application or usage of the information and statements.